



Women Jacket

Style Book

1A00 women jacket

Canvas

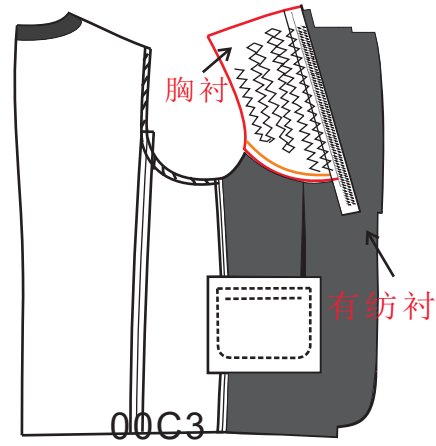

Single layerd chest fusing, single layer shoulder pad

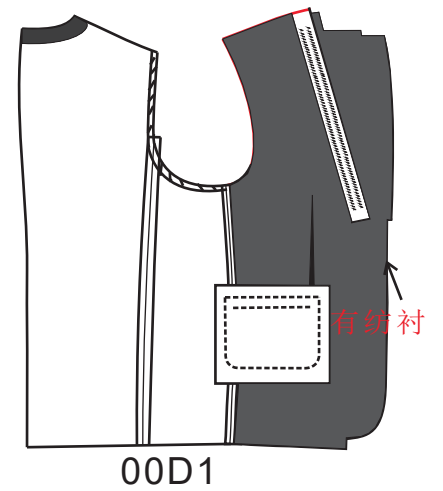

No chest canvas

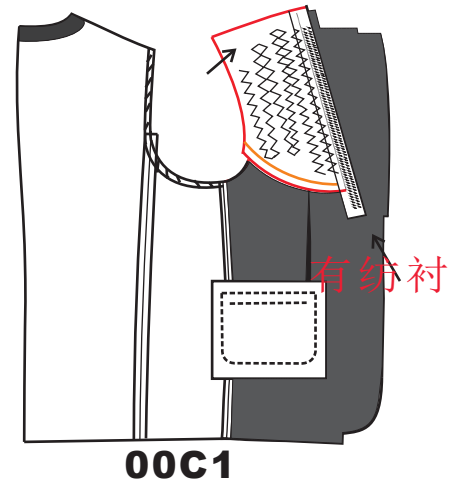

Fused canvas

Body struction

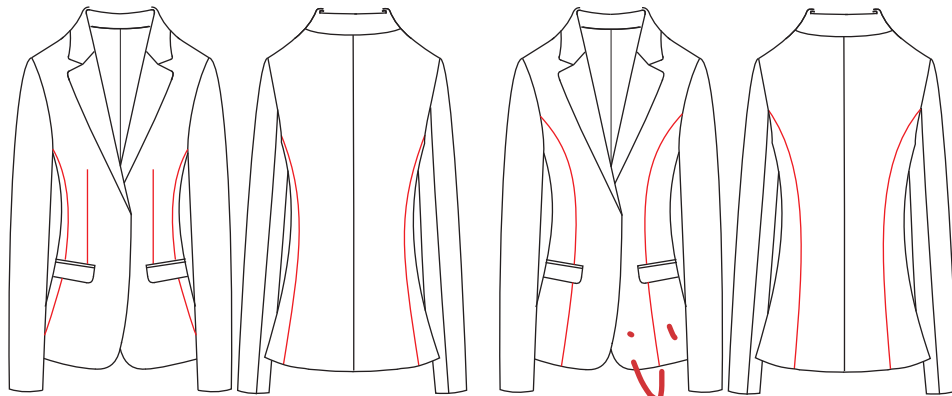

△ 1A05

Three pieces style
on front and back

1A06

Eight pieces style
on front and back

Overlap style

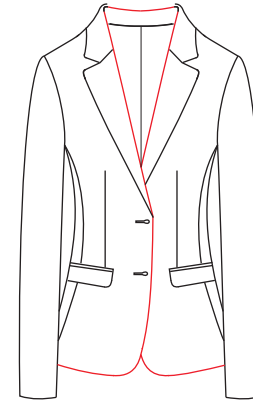

△ 1901

Placket R/L

Body piece split

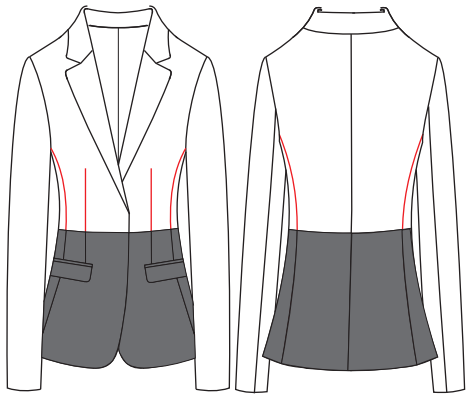

14Y7

The front piece and the back piece body (including the front and rear blades when the eight pieces are divided) are divided up and down in a circle at the waist position, and the garment pieces (including lower pockets and other slightly closed materials) are used as specified by the customer.

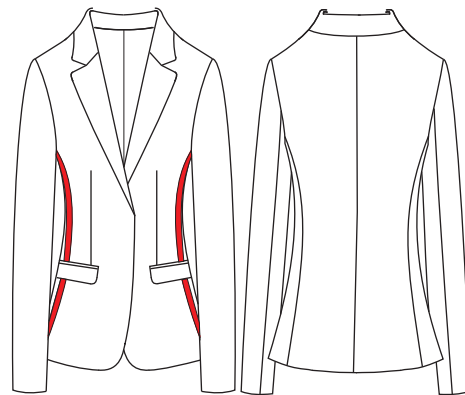

14Y6

The small body seam (near the front seam) is spliced with 2CM, and the 2CM wide splicing uses customer-specified material (this process will cause uneven outer seams, please choose carefully)-

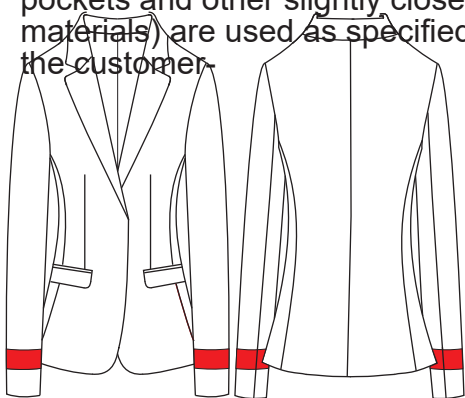

14T2

Size sleeve cuffs up 7CM horizontal division
6CM width, 6CM width stitching with customer specified material-

Chest dart

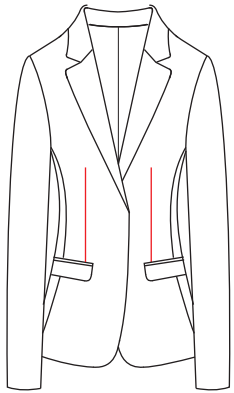

△ 1521

Normal chest
dart

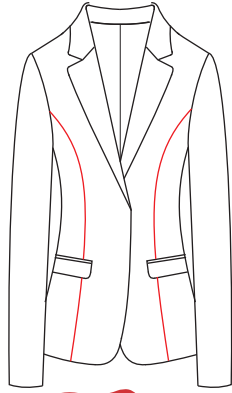

152C

No chest dart, front
big body split to
the bottom

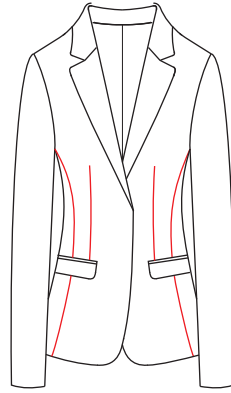

1524

With chest dart, front
big body split to the
bottom

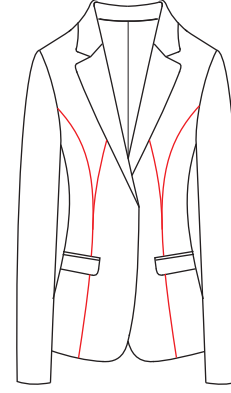

152K

No chest dart,
"Y" big body
split to bottom

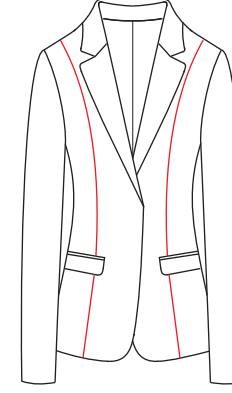

152D

No chest dart, big body
split (princess line) from
shoulder to bottom

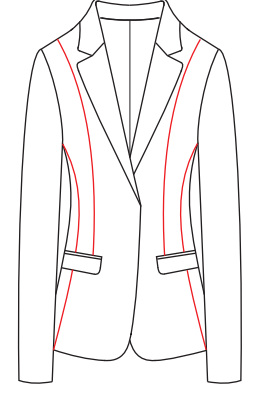

152L

No chest dart, big
body split (princ
ess line) from
shoulder to
pocket

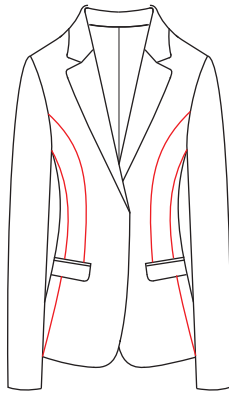

1528

No chest dart, 2
big body split to
pocket

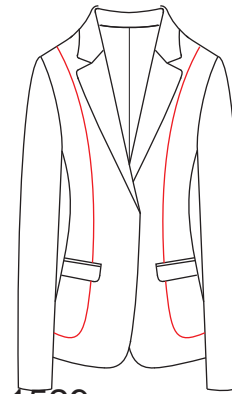

1529

No chest dart, big
body split (princess line)
from shoulder to
pocket bottom

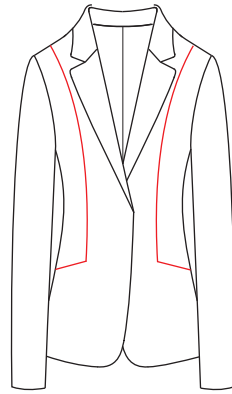

152E

No chest dart, big body
split (princess line) from
shoulder to pocket line

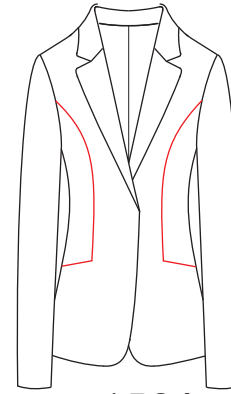

152A

No chest
dart, big
body split to
pocket

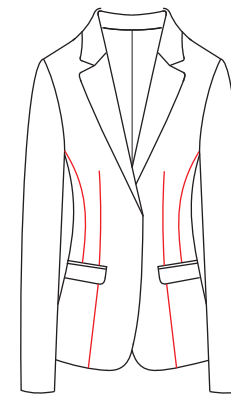

152N

Chest dart to
bottom, big body
split to pocket

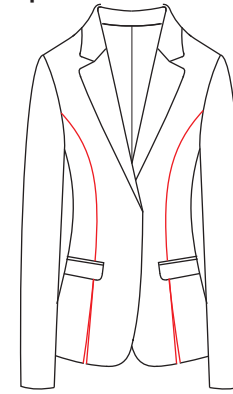

152M

No chest dart,
front big body
split to the bottom
real 20cm slit

Chest dart

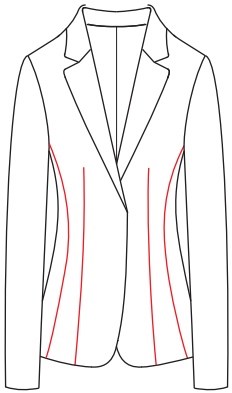

152U

The front body is divided into a blade back and a normal chest-saving hem (only for the chest-saving net plate).

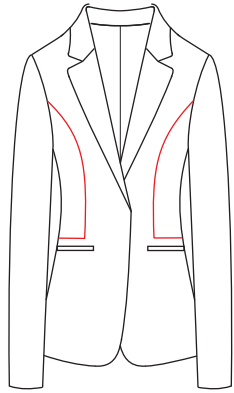

152W

The front body has no chest, the back of the knife is divided in L shape, and the gap between the upper pockets is 2cm.

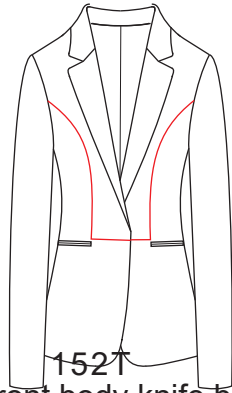

152T

Front body knife back L-shaped split (when there is a pocket, the front of the pocket is vertical to the knife back seam, and the horizontal split seam is 0.5CM, dedicated to the positioning plate)

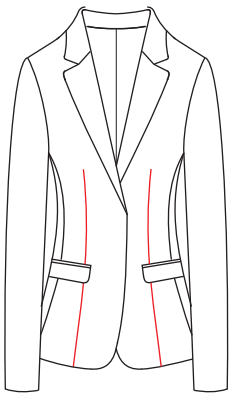

1525

Chest to bottom

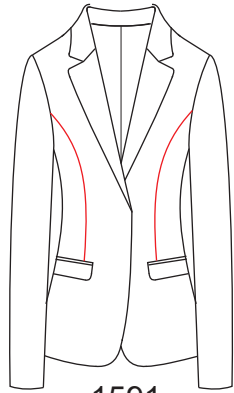

1591

The front body has no chest, and the back of the knife is divided to the position of the pocket

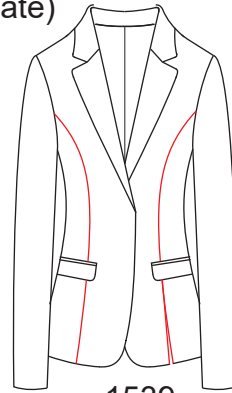

1539

The front body has no chest, the back of the knife is divided to the hem, and the left side is really flat

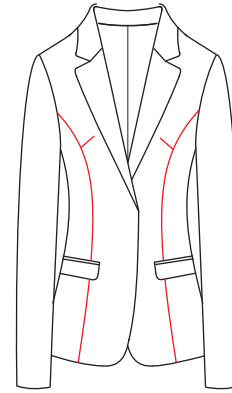

1592

The back of the front body is divided to the hem, and the front piece is added with a small oblique chest.

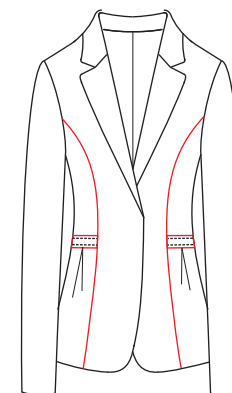

152Y

The front body has no chest, and the back of the knife is divided to the hem. The waist of the back of the knife is added with a stitching belt with a net width of 3cm (seam allowance is reversed stitching. Each 0.6cm bead edge on the belt, press the cut to edit a pair of pleats under the knife back.

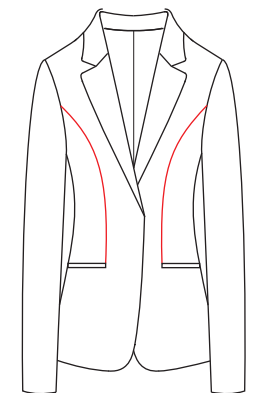

1597

The front body has no chest, the back of the knife is divided to the position of the pocket, and the back of the knife is divided into connecting cloth.

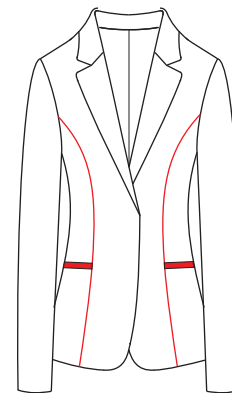

1596

The front body has no chest, the knife back is divided to the hem, and the front knife back pocket is divided up and down. It can only be used in single-open pockets

Lapel and collar

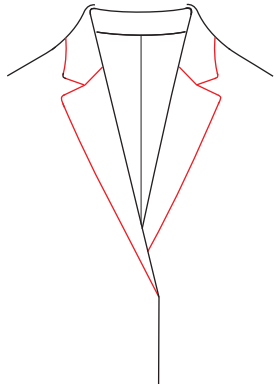

△ 1001
Notch lapel

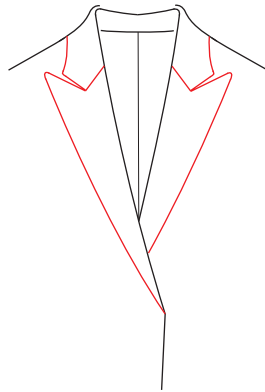

1002
Peak lapel

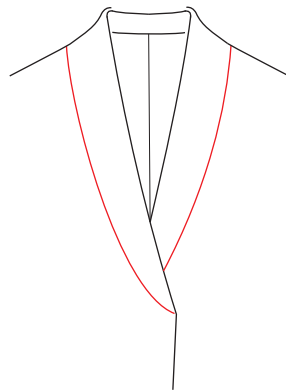

1005
Shawl lapel

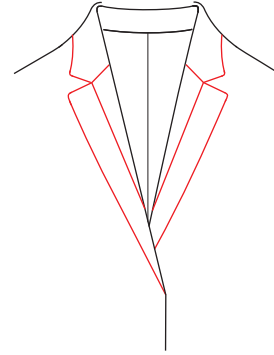

100A
Notch lapel
middle contrast

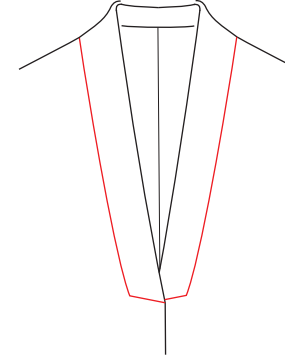

10F2
Arc underpart
Shawl lapel

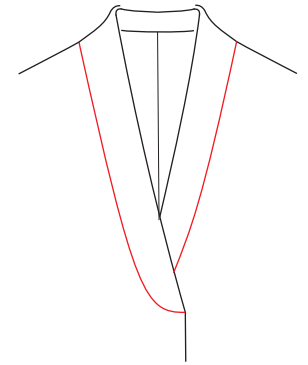

100G
C1A shawl lapel

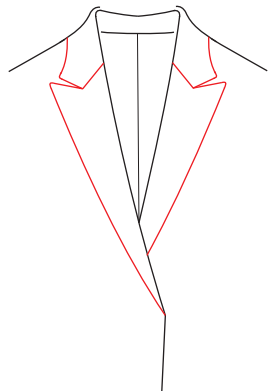

1004
Semi-peak lapel

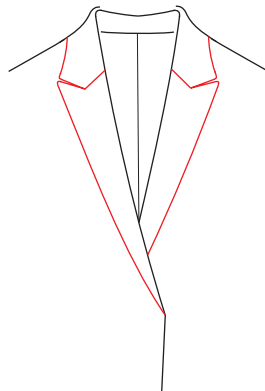

1906
Aligned
semi-peak
lapel

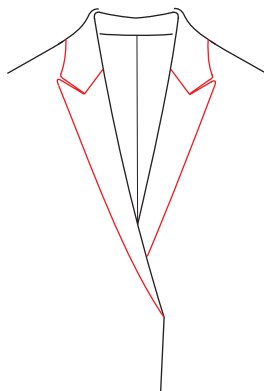

1903
Aligned peak
lapel

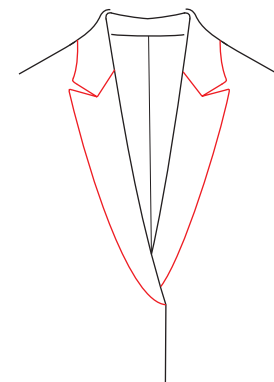

190R
Arc underpart
Peak lapel

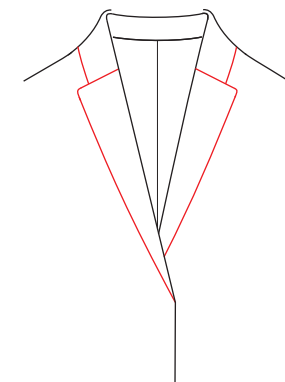

1007
Notch shawl
lapel

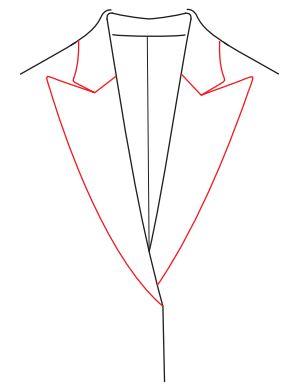

100N
No.2 Peak lapel

Lapel and collar

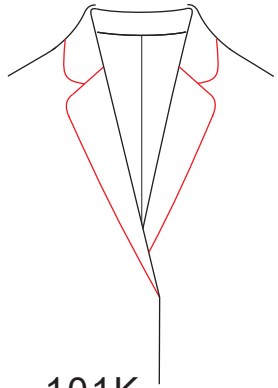

101K
Round notch
lapel, round collar

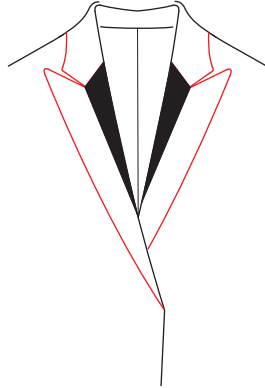

1699
Peak lapel with
contrast fabric
appoint-

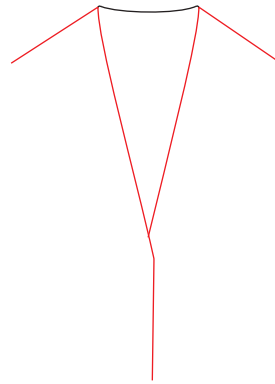

101Q
Standard V
shape, no collar

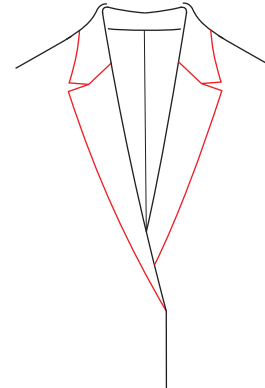

1006
Fish lapel

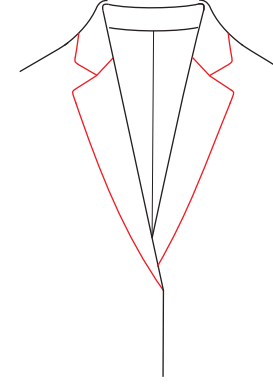

100L
Designed "1"
notch lapel

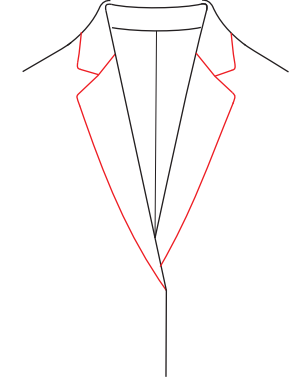

100J
Designed "2"
notch lapel

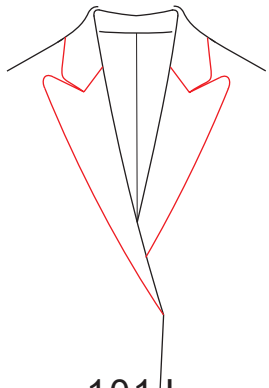

101J
Round peak lapel,
round collar

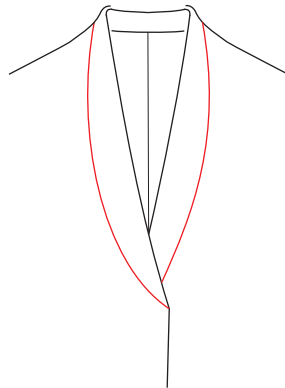

100Y
Very narrow collar
band shawl lapel

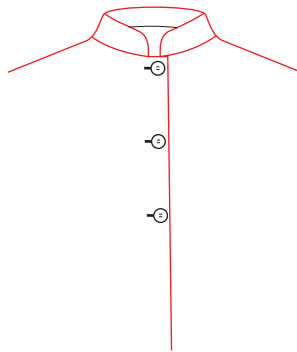

100C
Chinese stand
collar

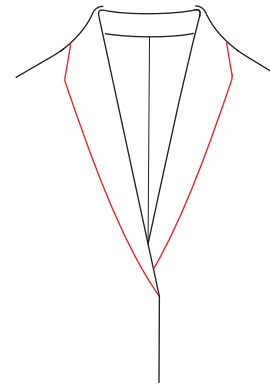

101Y
Diamond collar

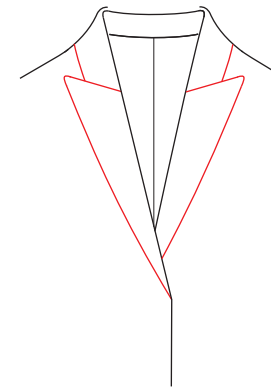

100Z
Peak and
shawl lapel

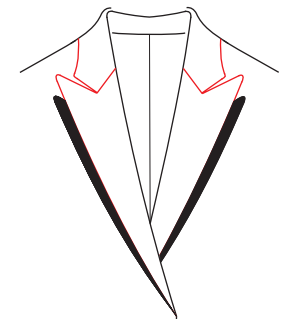

10H9
Peak lapel with
appoint peak lapel
shape fabric under
lapel-

Lapel and collar

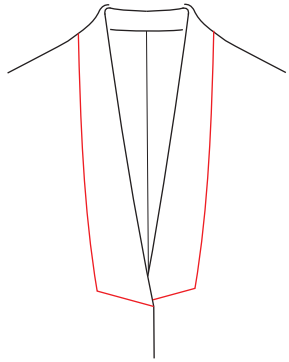

10F3
Knife shawl lapel

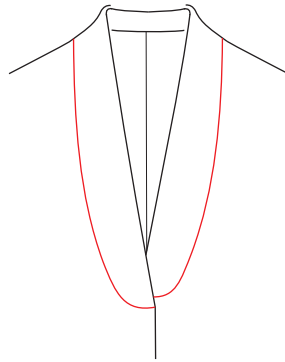

10F1
A shawl lapel

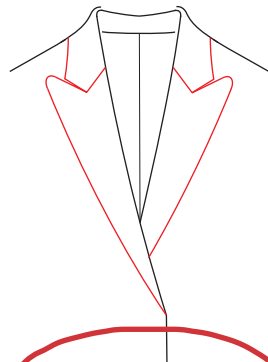

101H
Round peak
lapel

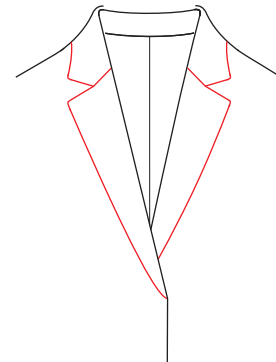

190V
Aligned george
notch lapel

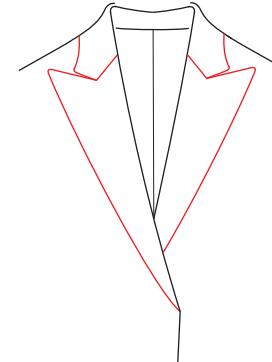

100H
Designed
3 peak lapel

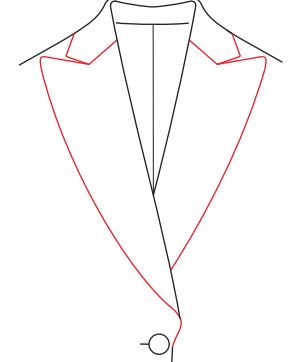

100F
Designed 4
peak lapel

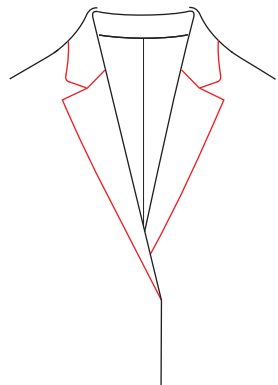

101T
Notch square
lapel, round
collar

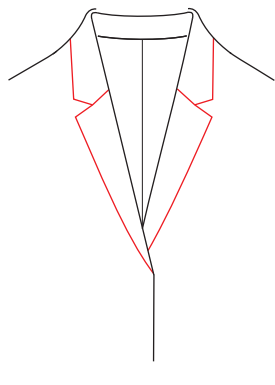

1062
Notch lapel, lower
george

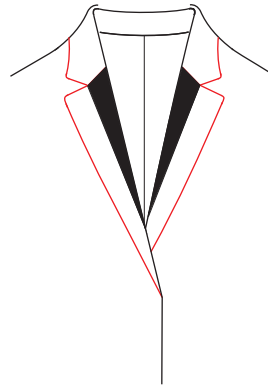

19A1
Notch lapel with
contrast fabric-

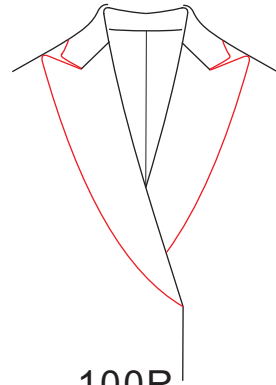

100R
Designed 7
peak lapel

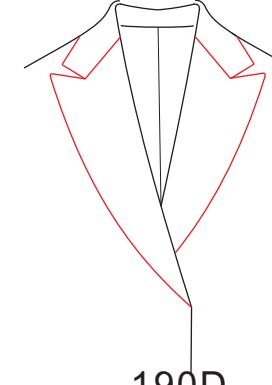

190D
Designed SS
peak lapel

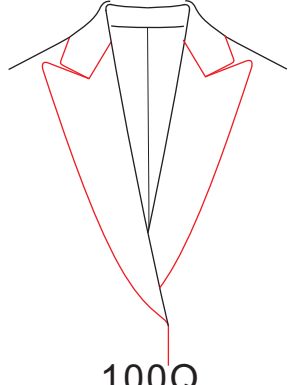

100Q
Designed G peak
lapel

Lapel and collar

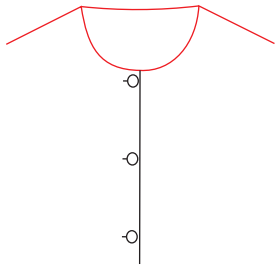

101P
Round no collar

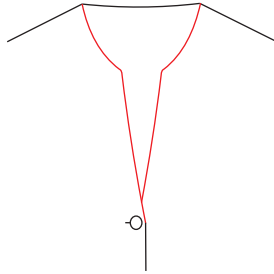

101U
Round V collar

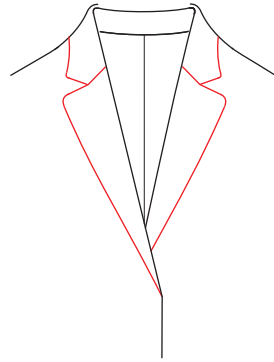

101G
Round notch lapel

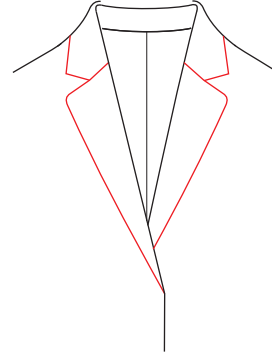

190T
Aligned george notch
lapel, round lapel
square collar

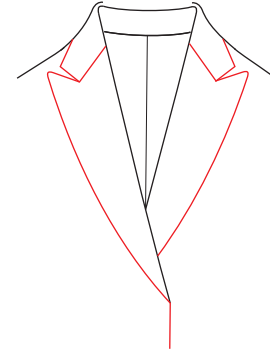

10JN
Small half-peak
lapel

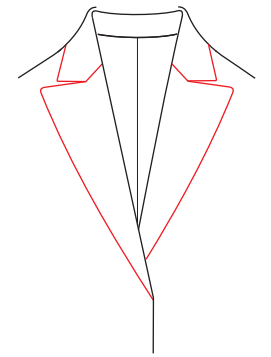

100D
Peak lapel,
lower george

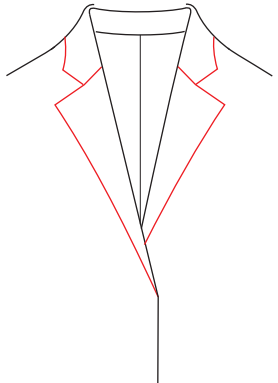

190Y
Dovetail notch
lapel

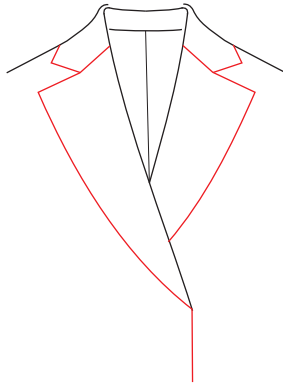

100K
Designed 3 notch
lapel

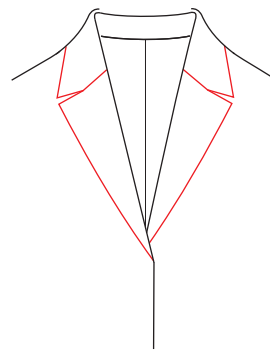

19AZ
(SA7L)PK lapel

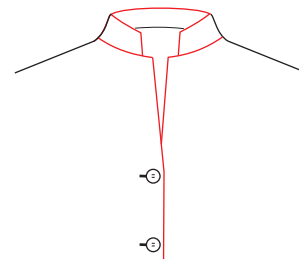

10HJ
V stand collar

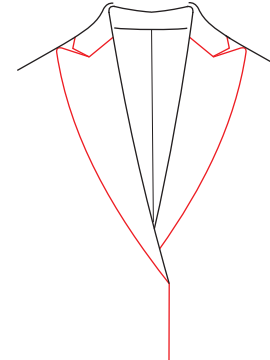

100S
TF peak lapel

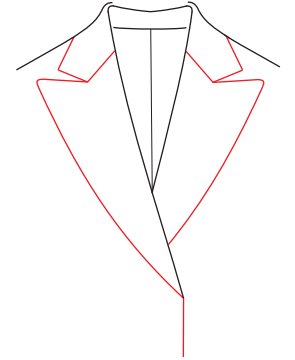

100U
TFH peak
lapel

Lapel and collar

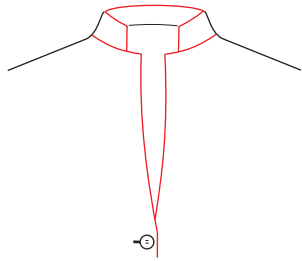

10A3
V arch square
standing collar
(with collar
band)

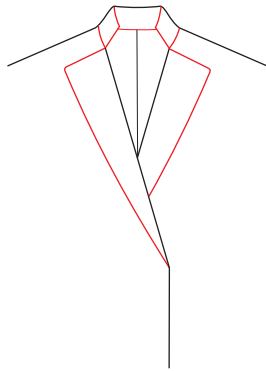

1902
Notch lapel, stand
collar

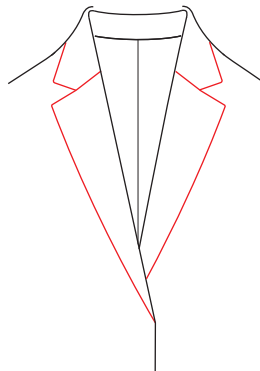

100W
C2AN notch
lapel

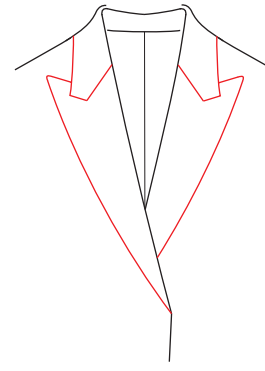

190F
Peak lapel, extra small,
collar cover lapel

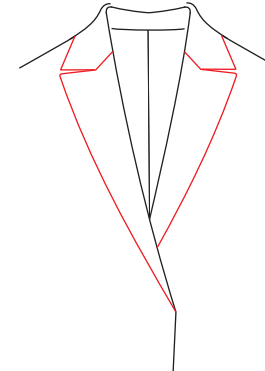

1909
Aligned george
peak lapel

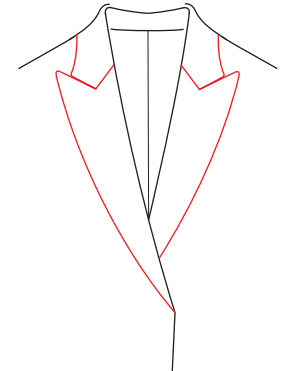

190A
CA7L peak
lapel

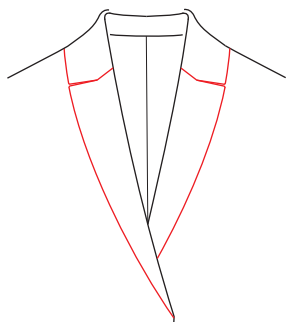

190C
Aligned george peak
lapel, shawl lapel
shape

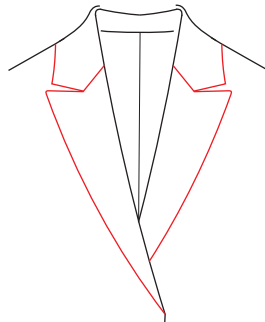

100M
Small peak lapel

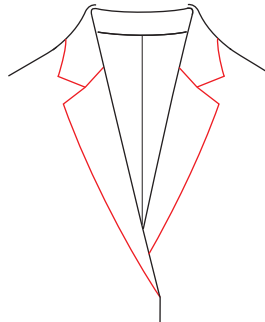

101D
YE notch lapel

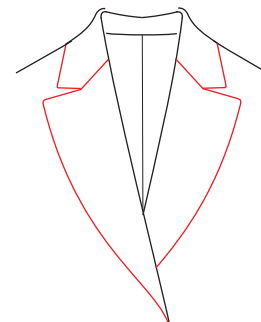

10A2
TFYH Flat barge
head

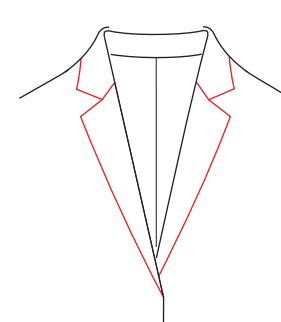

100E
CLY notch lapel

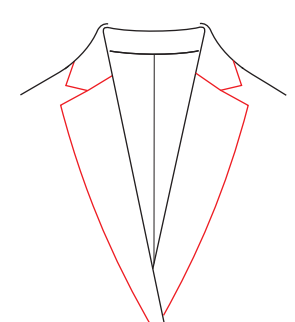

1063
Es Notch lapel

Lapel and collar

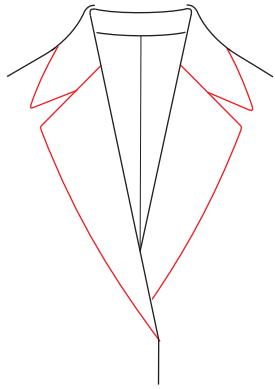

19AY

PK lapel with SV
big notch

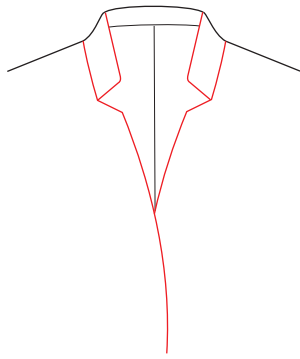

100T

Low-stand
collar(with
collar stand)

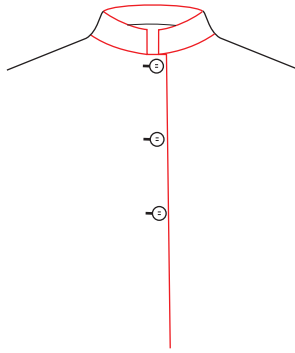

10HF

Square corner
collar(wi th
lead)

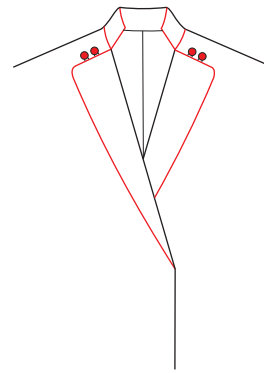

190U

Notch lapel with big
round angle

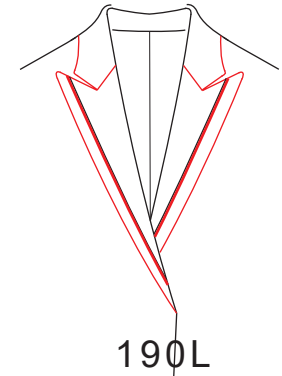

190L

Peak Lapel(lapel Snap
head splicing 2.0CM,
stitching seam with
wrapping strip),
customer appointed
wrapping strip-

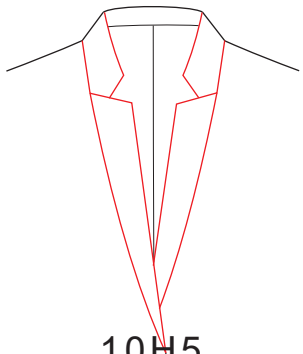

10H5

V-shape square
stand collar (with
collar brand) ,the
toppling point was
1CM up to the upper
collar point to cut the
upper width and
lower narrowness

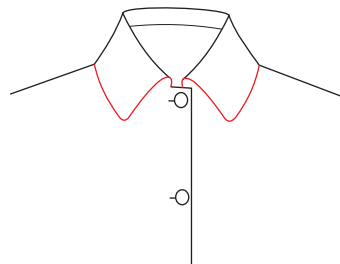

10H3

Low collar door
collar(big round
collar angle)

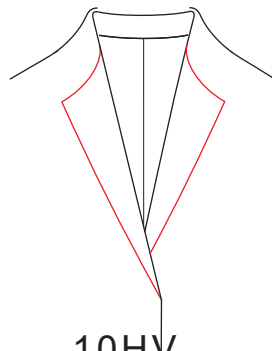

10HV

V shape, no
collar, notch
lapel(no collar
stand, lapel piece
fixed, chest canvas
singly use, no chest
canvas ingore
chest canvas
description)

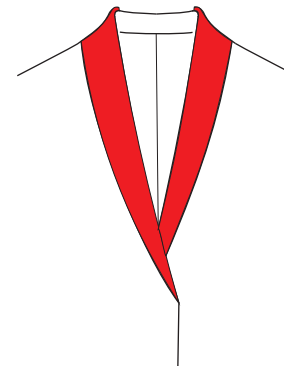

101Z

backshoulder dart (No
podium) Flip point
straight to posterior collar
socket division(upper
width and lower narrow)-

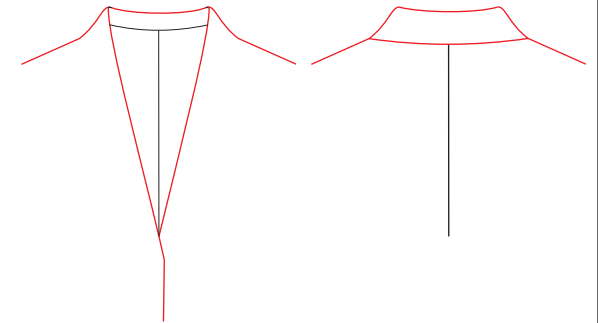

10A1

One-piece V-shaped stand
collar (Collar with no collar
stand. Collar holder in the
middle of inside back

Lapel and collar

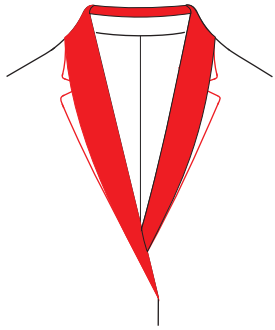

19A2

Flat lapel head, apply the lapel head (show the lapel head, detachable, corresponding to the left keyhole position, detachable lapel line lock a round head horizontal buttonhole, the eye position is the same as the front door)-

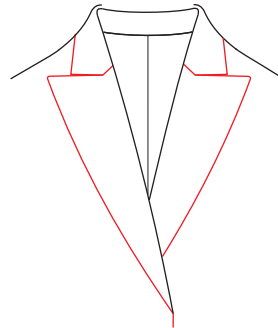

10J1

SV half berm barge head

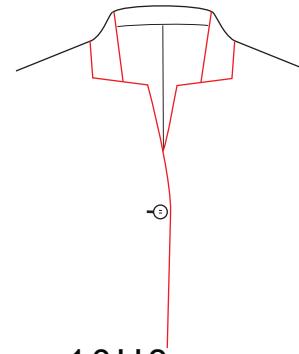

10H8

Small V shape collar

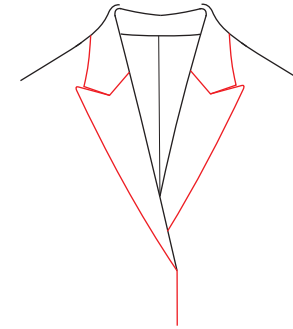

10J2

Semi-peak lapel (gorge line lower 2.0)

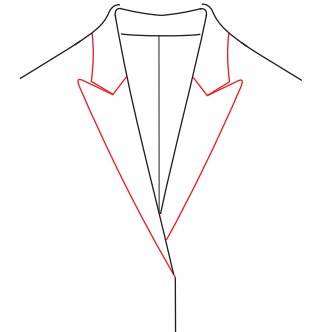

19A9

Peak lapel (gorge line lower 2cm)

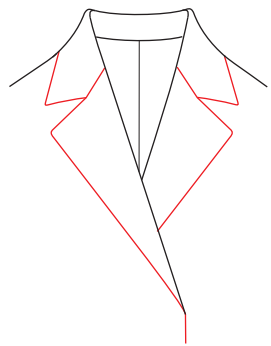

10A5

RC 7# notch lapel

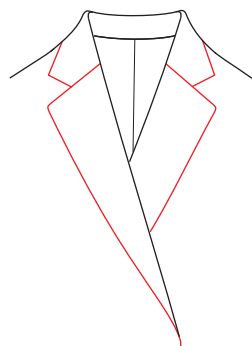

10A4

Semi-notch lapel

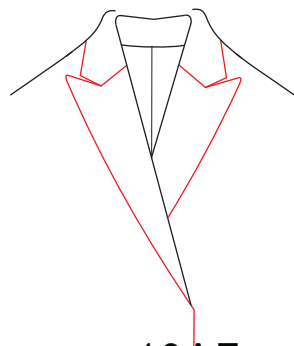

19AE

Research and development of No.11 berm barge head

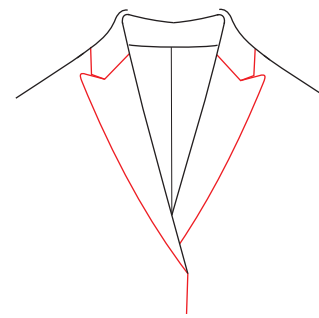

19AF

Small peak lapel

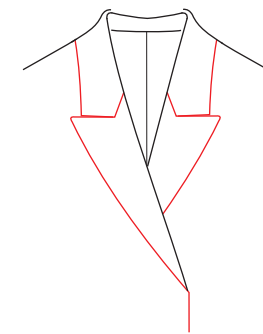

19AG

Low serial peak (serial drop 3.0cm)

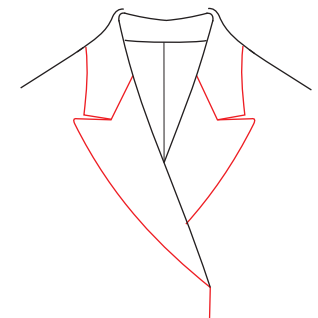

19AK

Number 2 peak lapel (gorge line lower 2.0cm)

Lapel and collar

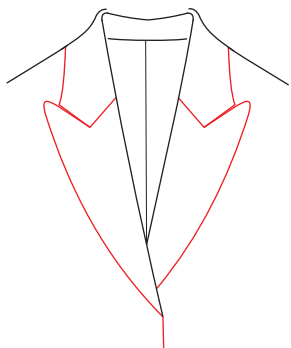

190Z

Lapel or collar style:Peak
lapel (gorge line lower 2.0)

Front buttons

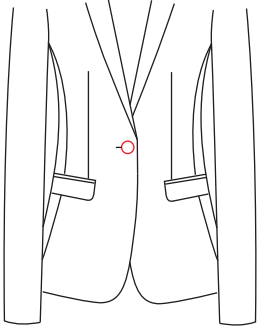

1011

Single breasted one button

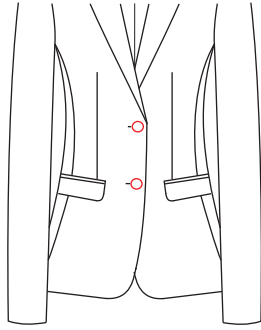

△ 1012

Single breast 2 button

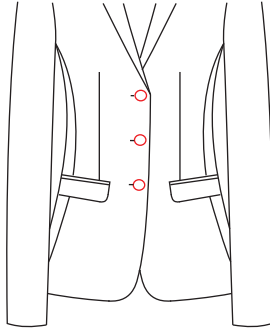

1013

Single breast 3 button

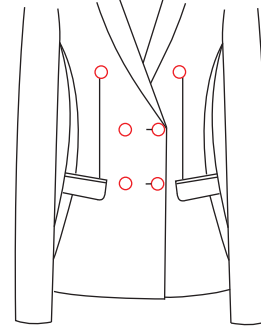

1016

Double breast 6 button 2 button faston

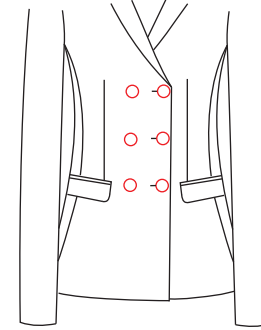

1019

Double breast 6 button 3 button faston

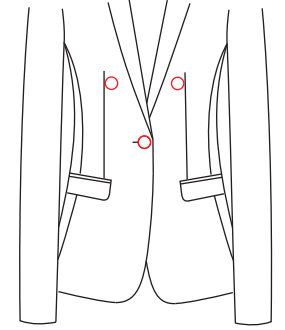

1021

Single breast 3 button 2 top decorated buttons

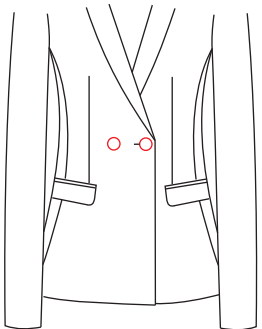

102F

Double breast 2 button 1 button faston

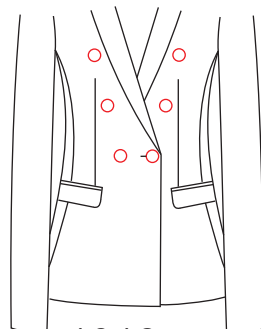

1018

Double breast 6 button 1 button faston

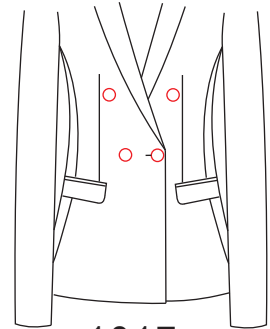

1017

Double breast 4 button 1 button faston

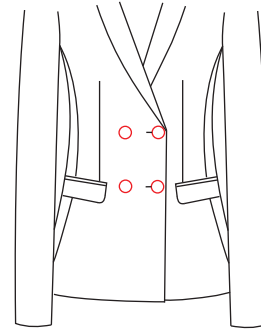

1015

Double breast 4 button, 2 button faston

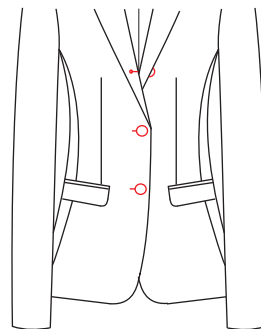

102B

Single breast 3 button barge heads to second buckles

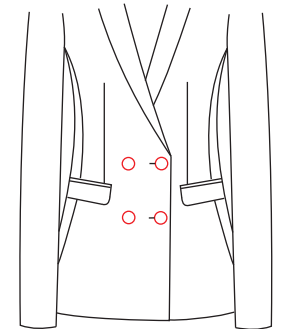

101M

Double breast 4 button, 2 button faston lower button position

Front buttons

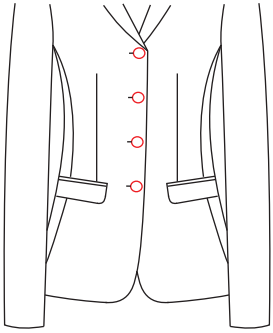

101C
Single breast
4 button

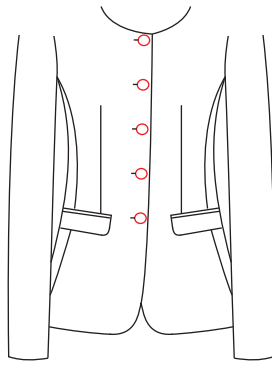

1023
Single breast 5
button

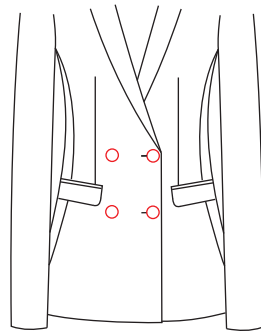

10H1
4*2 front
buttons(use 4*1
pattern)

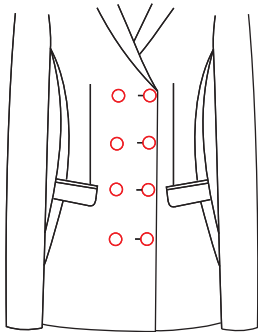

1025
Double
breasted 8
buttons with
four buttons
fasten(low
button position)

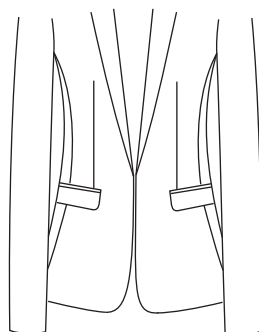

101E
Single breasted
buttons, low button
position, There is
no buttonhole on
the front door, no
overlap)

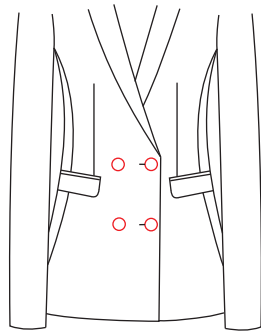

10HQ
Double breasted four
buttons two buttons
fasten(Use double-row,
four-button board), 9cm
below the bag position of
the final button (The
overall deduction is
down, choose carefully)

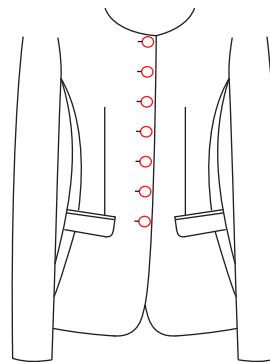

1027
Single breast 7
buttons (small
button distance, pls
pay attention)

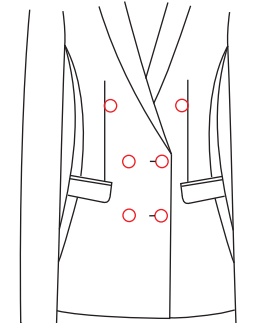

10H6
Double row six
button two (low
button)

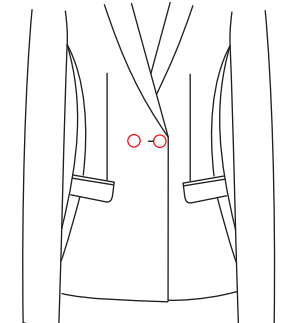

1024
Double breasted
two buttons
(one button
fasten)

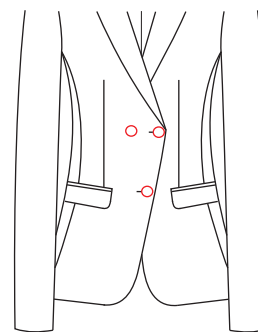

102E
Double breasted
3 buttons with two
buttons fasten(V-
shaped, the top is
wide and the
bottom is narrow)

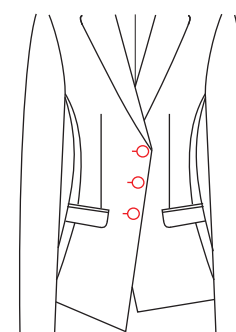

1031
Front buttons:Double
breasted six buttons
three buttons fasten

Front buttoning

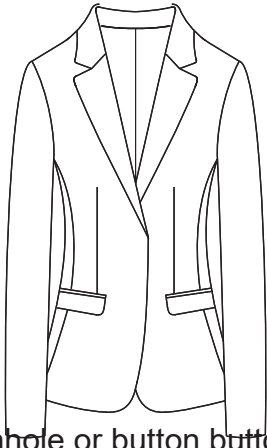

164W-No front buttonhole or button, button and thread will be sent with garment

1641-Appointed invisiable snap -(for front placket with no button hole, default style)

1643-Front add back button

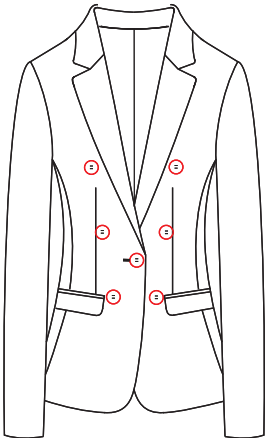

190K-front add 6 decorative buttons

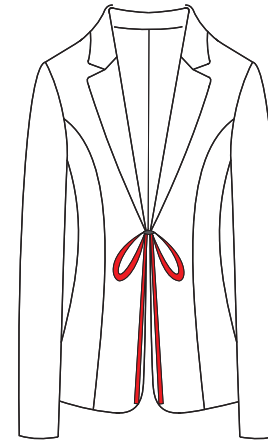

167F-The front door does not lock the eye, does not nail buckle(no door size, clothing size is smaller than normal 1CM), left and right front door stop rebuttal point water

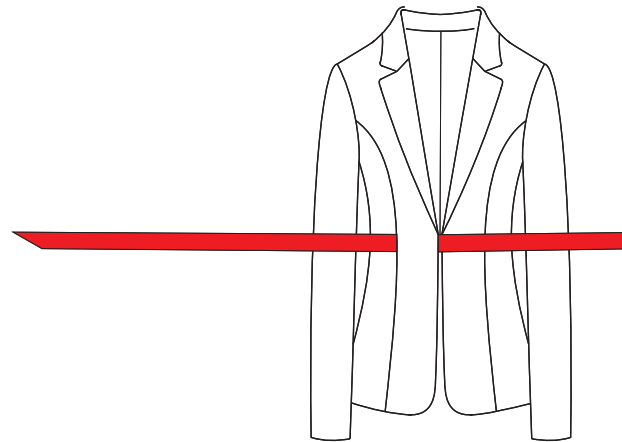

167J

The front door of 167J is not keyhole or fastening. The diagonal belt is 4.5cm net width and 60CM long at the right front door tipping point. Right dart seam (clamped on the back seam of the front knife when cutting eight pieces) Side seam waist section position add two string belt (string belt net length 6.0CM dark set)

Front buttoning style

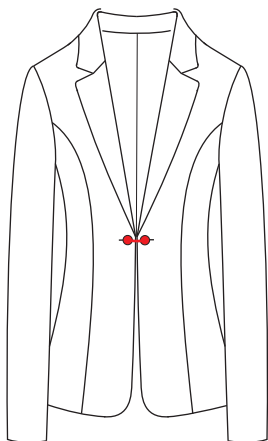

190E

Front button with opposite buttons(strip 2.0cm)

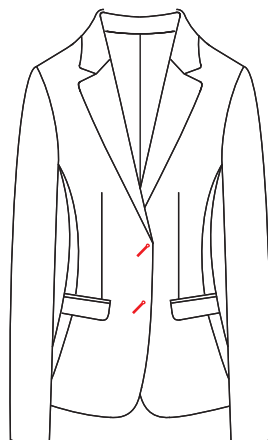

1642

Front slanted buttonhole (same style as men's)

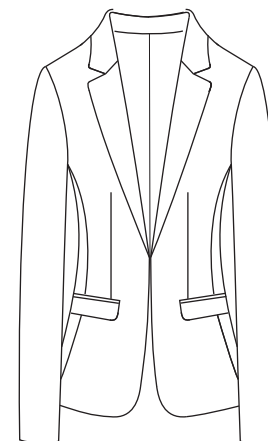

167D

Front without buttonhole, add hook

Front buttonhole thread color

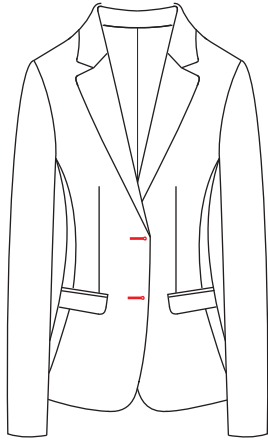

16M2:Front buttonhole thread color customer appoint-

16M0:Front 1st buttonhole thread color customer appoint-

19R1 Front 2nd buttonhole thread color customer appoint-

19R2 Front 3rd buttonhole thread color customer appoint-

Lower pocket style

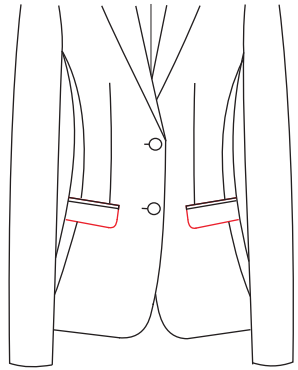

△
1201
Normal pockets

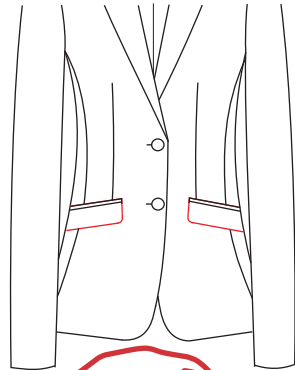

12A1
Normal Slant
Pocket(Doube
besom with
flap)

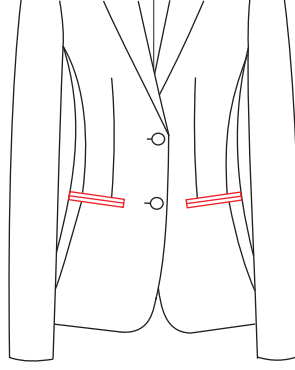

1231
Double besom
lower pocket

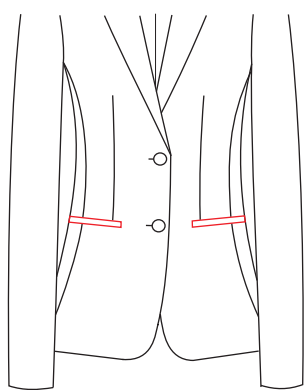

1261
Normal welt
lower pocket

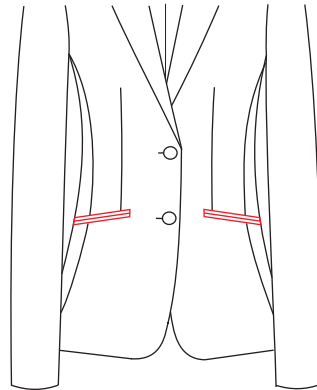

12D1
Normal slant
double besom
lower pocket

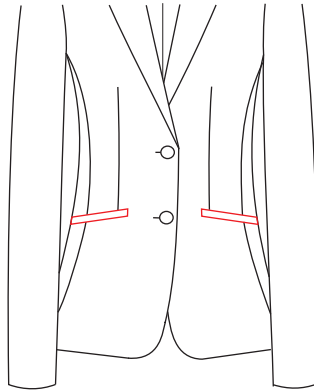

12D2
Normal slant welt
lower pocket

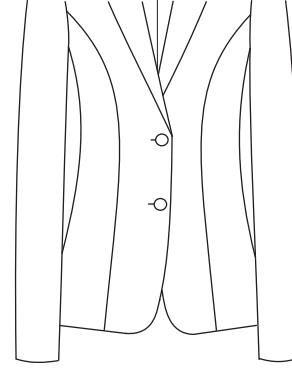

1200
No low pocket

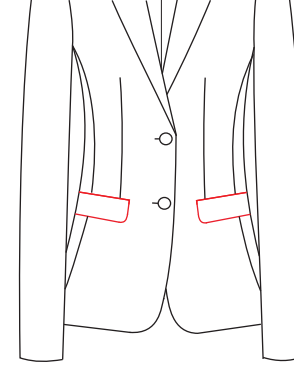

12S7
Welt lower
pocket add flap

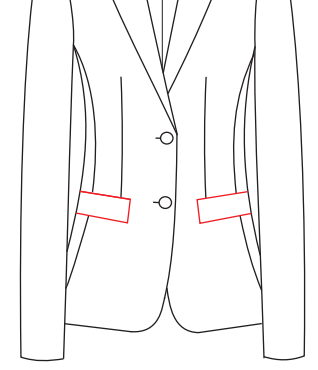

12S6
Welt lower
pocket add
right-angle flap

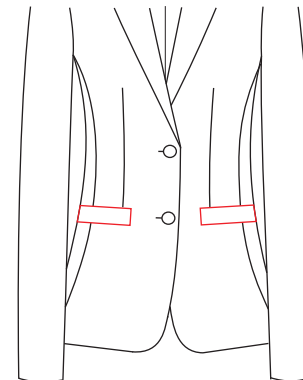

126G
3cm welt
lower pocket

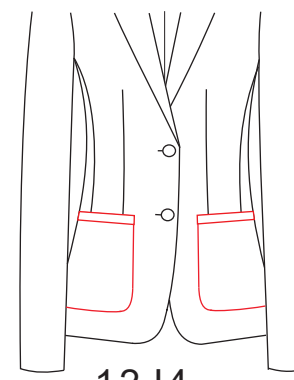

12J4
Patch pocket with
1.2cm contrast
fabirc on the edge

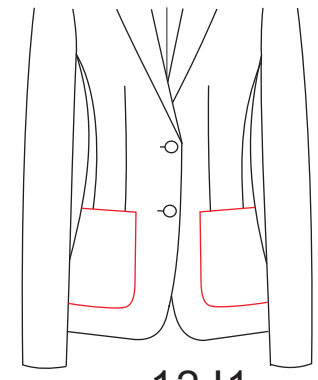

12J1
Normal patch
pocket

Lower pocket style

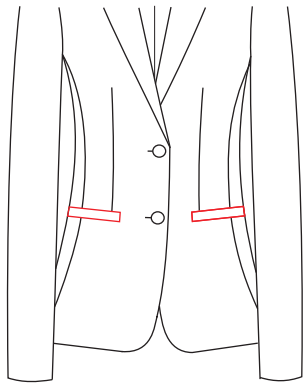

126L
1.5CM single
welt pocket

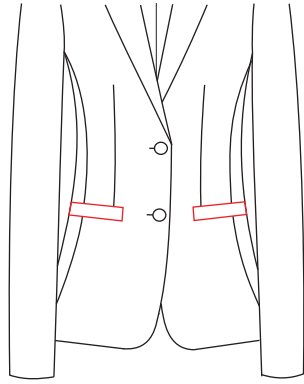

1265
2.0CM single
welt pocket

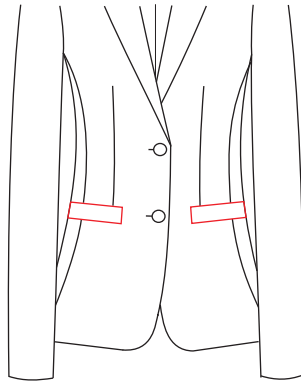

1263
2.5CM single
welt pocket

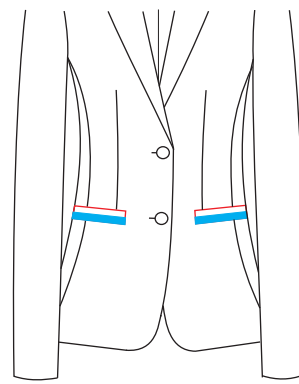

126N
2.0CM single welt
pocket with 1.0cm
appointed fabrics at the
opening

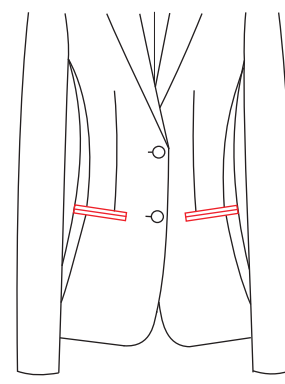

1232
Double besom
fake pocket

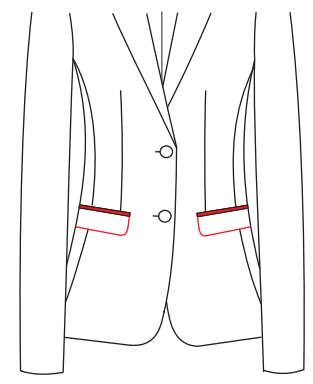

18KM
Flap pocket with
appointed fabric
at upper besom-

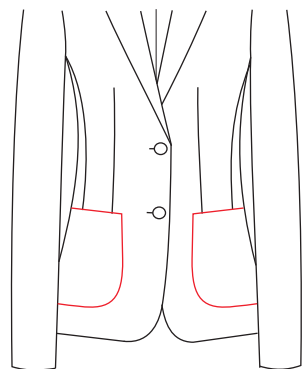

12J3
Patch pocket

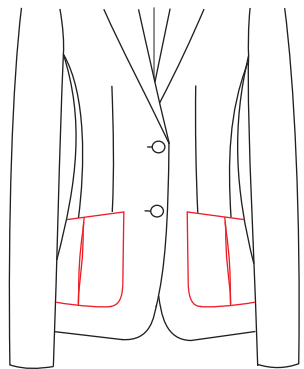

12K8
Patch pocket with
single pleat

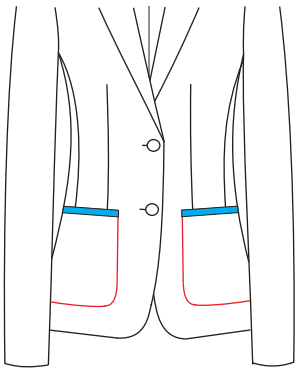

12J5
Patch pocket with
appointed fabric at
the opening-

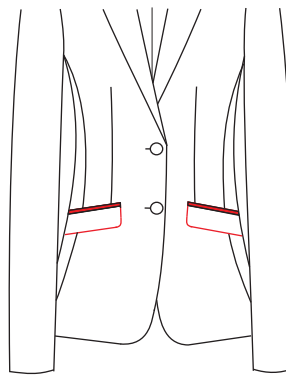

12A5
Slant flap pocket
with appointed
fabric at upper
besom

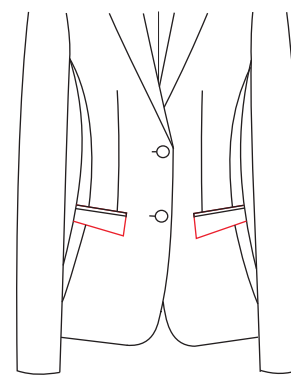

123A
Double besom pocket
with trapezoid
flap(front 5cm, back
3cm)

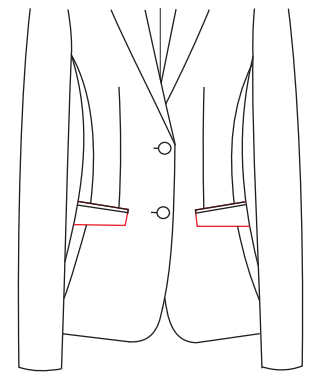

1234
Double besom pocket
with trapezoid flap
(Front 3CM, Back
5CM)

Lower pocket style

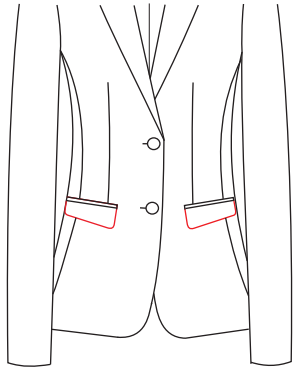

12A3
Slant double besom
pocket with
trapezoid flap

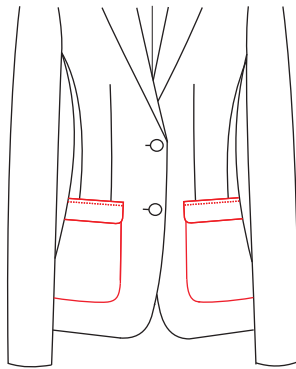

12J6
Patch pocket
with round flap

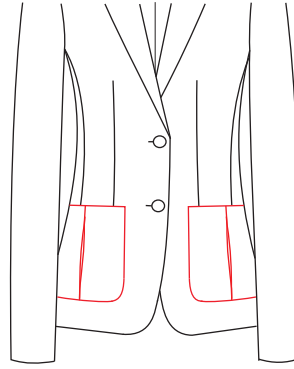

12K4
Patch pocket
with single pleat

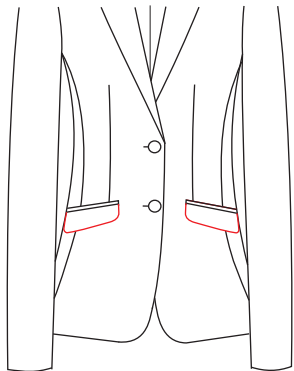

1212
Double besom pocket
with trapezoid round
flap(front 3.8cm, back
5cm)

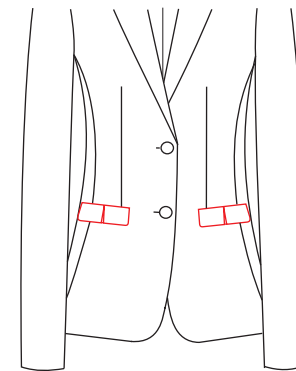

12S8
Single welt
pocket with single
pleat flap

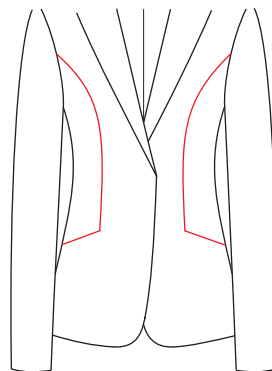

12D3
French curve
slant pocket

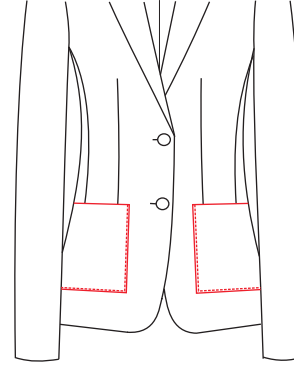

12LH
Square patch
pocket

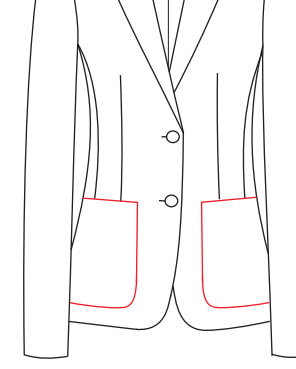

12J2
Large patch
pocket(series A/7/9
only)

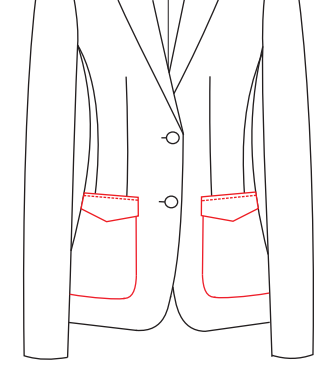

12J7
Patch pocket
with diamond
buttoned flap

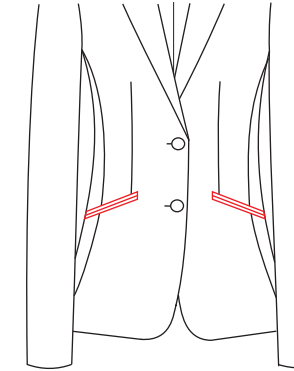

12A7
Very slant
double besom
pocket

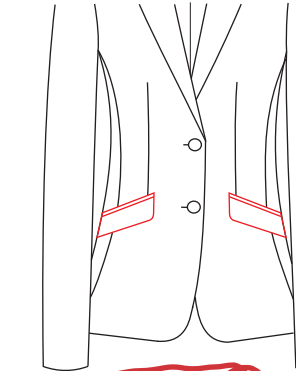

12A4
Very slant double
besom pocket
with flap

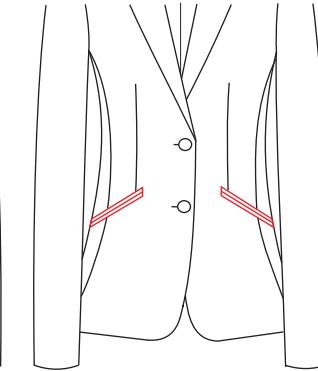

12C1
Extreme slant
double besom
pocket

Lower pocket style

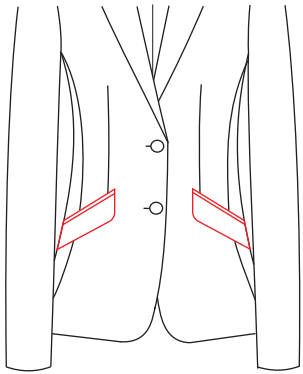

12C2
Extreme slant
double besom
pocket with flap

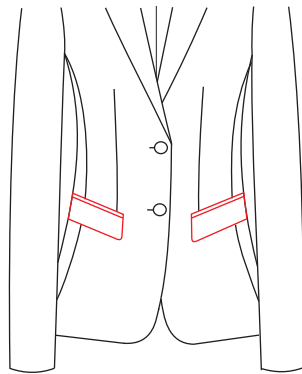

12A6
Reverse very
slant double
besom pocket
with flap

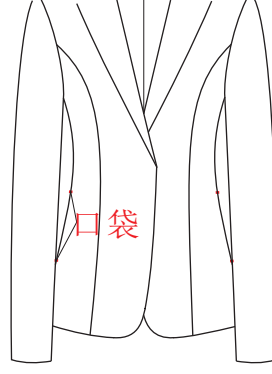

120A
Hidden seam
pocket with
0.5cm bartack(8
slit panels on
front&back only)

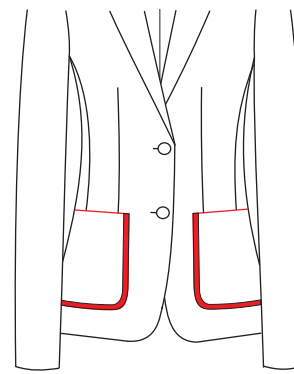

12J8
Patch pocket with 1.0cm
appointed elbow pad
material around pocket-

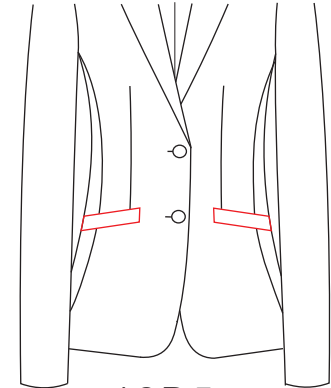

12D5
2cm width slant single welt
pocket

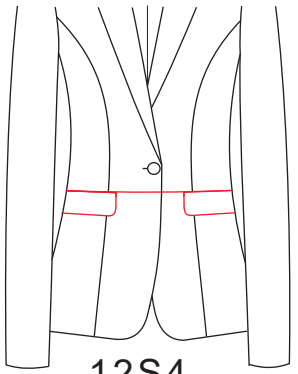

12S4
Horizontal
partitioning of front
waist stanza 3cm
with fake flap

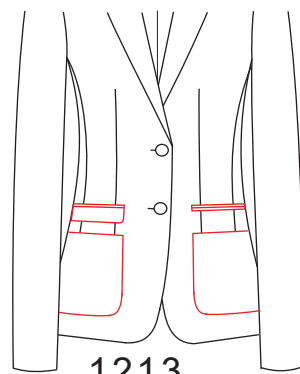

1213
Right double besom pocket
with flap, left double besom
pocket. Both with patch
pocket(series 7 only)

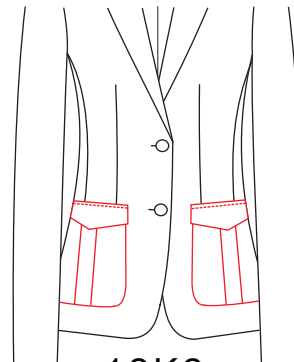

12K2
Patch pocket with box
pleat and buttoned
diamond flap

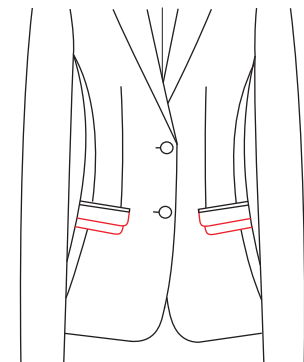

1214
Double flap pocket

Lower pocket style

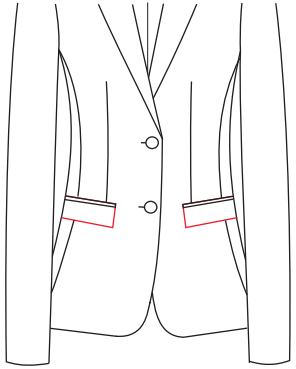

12SA
Double besom
pocket with
square flap

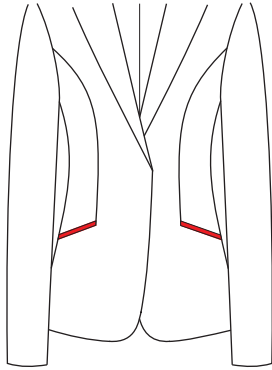

12D8
Slant single welt
pocket (8 slit panels
on front&back only)

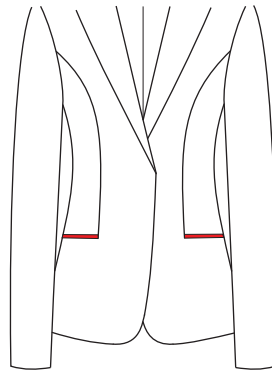

12D6
Single welt pocket (8
slit panels on
front&back only)

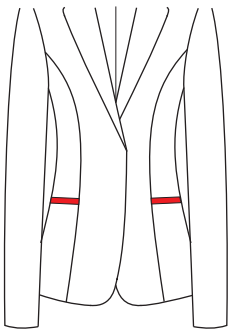

126R
2.0cm single
welt pocket (8 slit
panels on front&back
only)

Lower pocket flap style

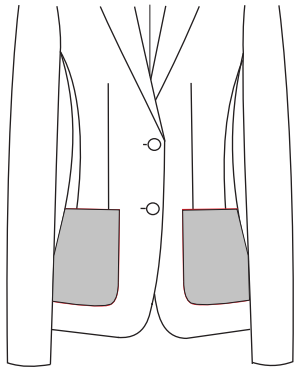

13A0
Patch pocket with
appointed fabric-

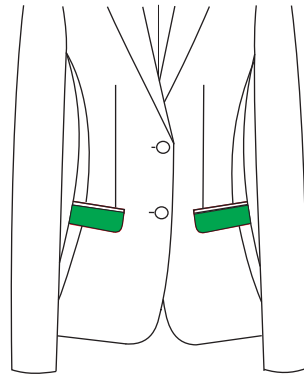

131F
Flap pocket with
inner fabric flap

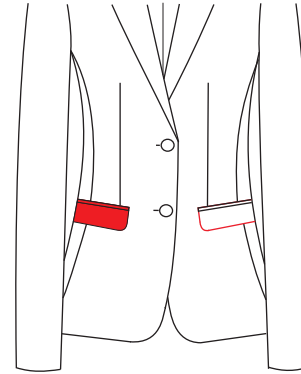

171F
Right flap pocket
with appointed flap-

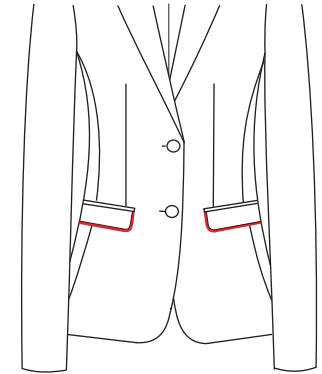

131C
Flap pocket with appointed
piping around flap-

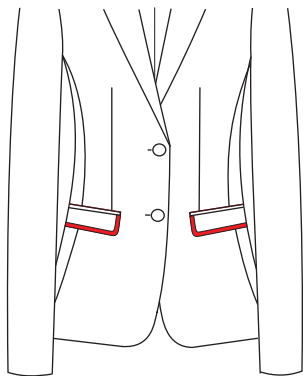

13BE
Flap pocket with U-shape
appointed fabric (1.0cm) around
flap-

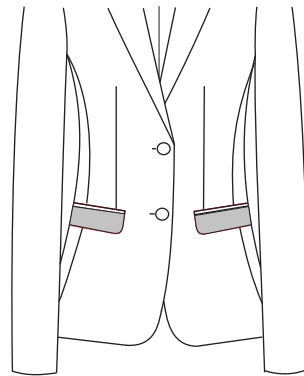

13A1
Flap pocket with
appointed flap-

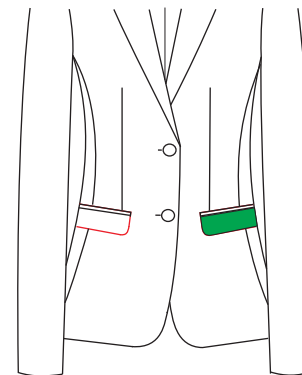

171E
Left flap pocket with
appointed flap-

Lower pocket piping style

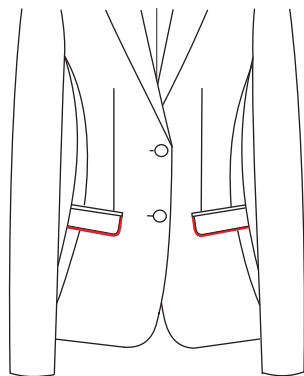

131C

Flap pocket with appointed piping fabric around flap-

Pocket seam fabric

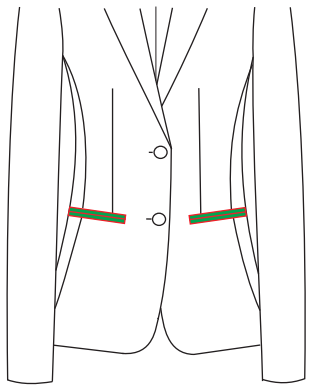

1665
Appointed lower
seam and bottom
fabric-

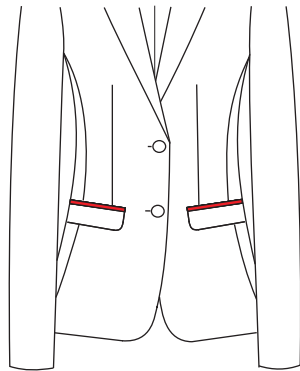

1659
Appointed lower
seam fabric-

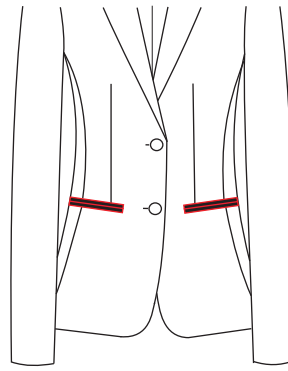

1654
Lower seam and
bottom with satin

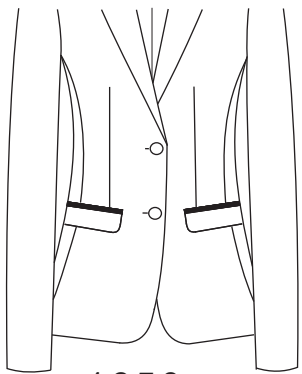

1650
Lower seam
with stain

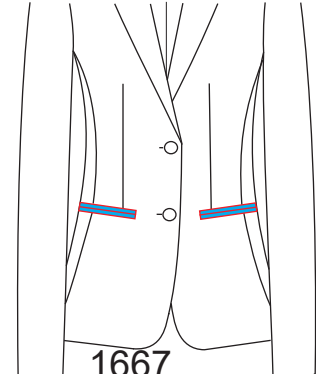

1667
Appointed lower seam
and bottom fabric (Single
welt pocket and double
besom pocket only)

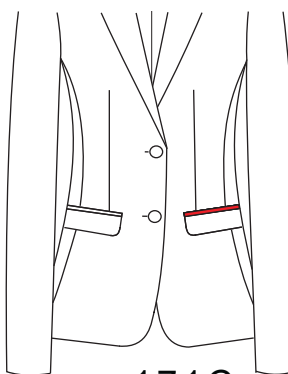

171C
Appointed left
pocket lower
seam-

Lower pocket flap width

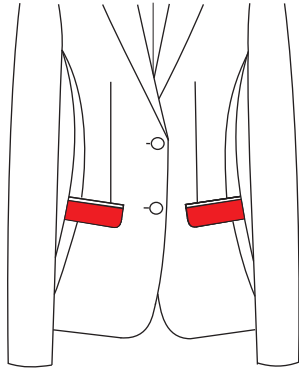

13A2: The width of lower pocket flap-3.5CM

13A7: The width of lower pocket flap-4.0CM

13A5: The width of lower pocket flap-4.5CM

13A3: The width of lower pocket flap-5.5CM

13C1: The width of lower pocket flap-6.0CM

13C2: The width of lower pocket flap-6.5CM

13A6: The width of lower pocket flap-7.5CM

13A8: The width of lower pocket flap-5.0CM

Ticket pocket flap width

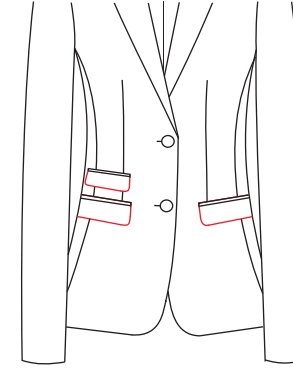

13B2

The width of ticket pocket flap-4.5cm, 7cm
distance to lower pocket

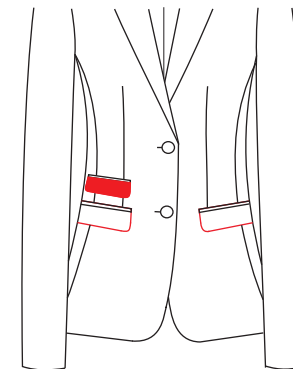

13B1 Ticket pocket flap customer appointed fabric-

Ticket pocket

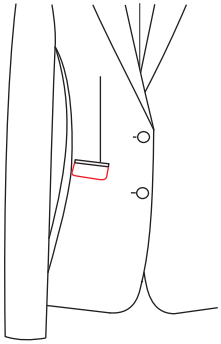

1270
Regular ticket
pocket (Double
besom with flap)

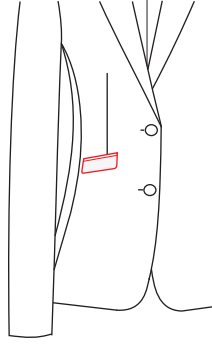

12R5
Regular slant
double besom
ticket pocket with
flap

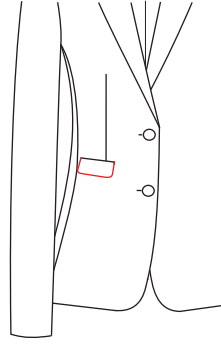

1274
Welt pocket
with flap

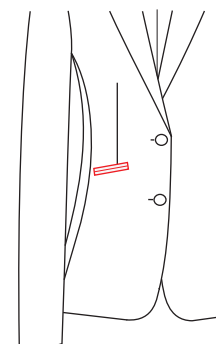

12R1
Regular slant
right double
besom ticket
pocket

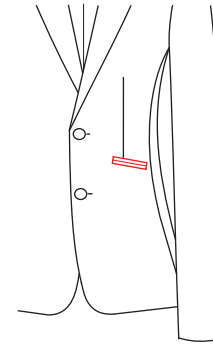

12R2
Regular slant
left double
besom ticket
pocket

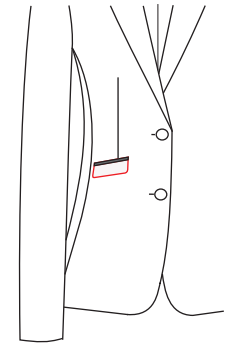

12R9
Regular slant
double besom
ticket pocket with
flap, upper besom
material indicated-

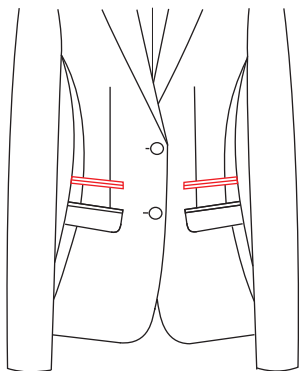

1272
Left & right ticket
pocket (Double
besome with flap)

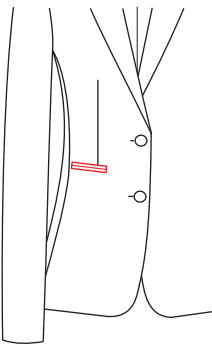

127A
Double
besom ticket

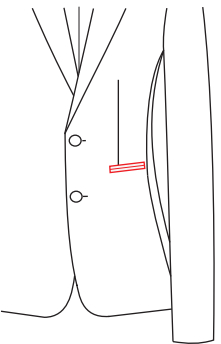

1273
Left double
besom ticket
pocket

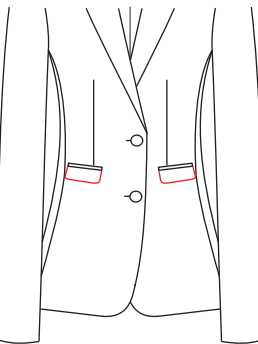

1271
Left & Right regular
ticket pocket (Double
besom with flap)

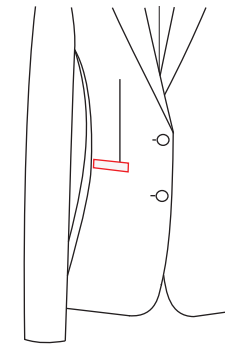

127N
1.5cm Single
welt ticket
pocket

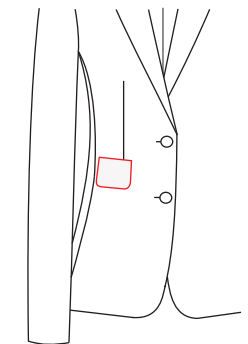

1278
Patched ticket
pocket

Ticket pocket

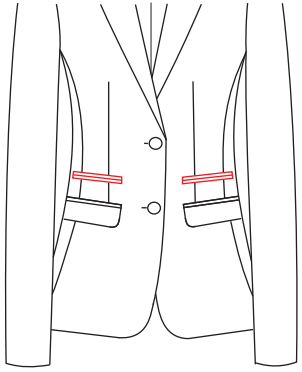

1275
Left & Right
double besom
ticket pocket

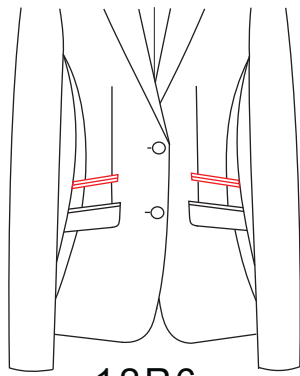

12R6
Left & Right slant
double besom ticket
pocket

Ticket pocket besom

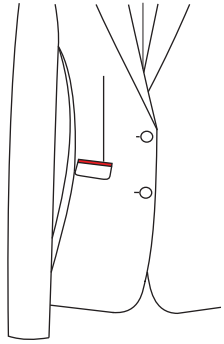

1668
Ticket pocket
besom material
indicate-

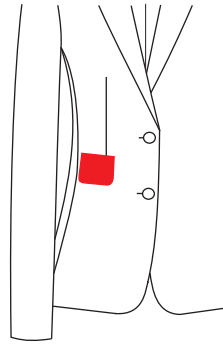

16AB
Patched ticket
pocket customer
appointed fabric-

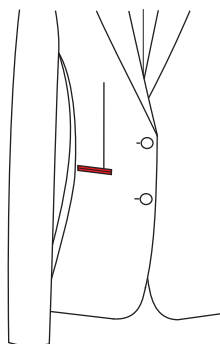

1669
Ticket pocket
besom and bottom
material indicated--
(ignore if without
ticket pocket)-

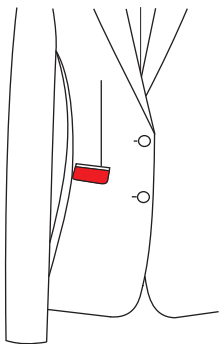

13B1
Ticket pocket flap
material indicated-

Pocket seal style

1317 Lower pocket unsealed

131G Large pocket and ticket pocket without
seal (ignore if without ticket pocket)

Lower pocket bartack

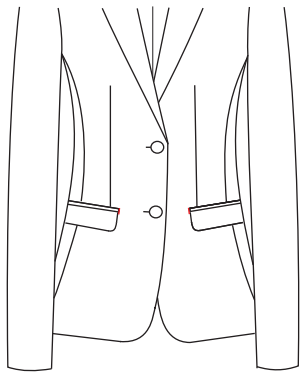

1302
Outer pocket- I
bartack

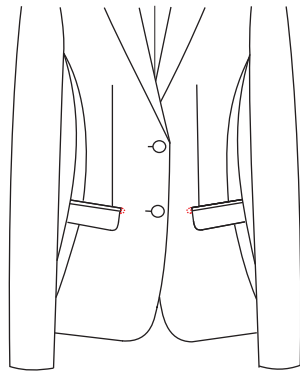

1303
Outer pocket- D
bartack

Breast pocket

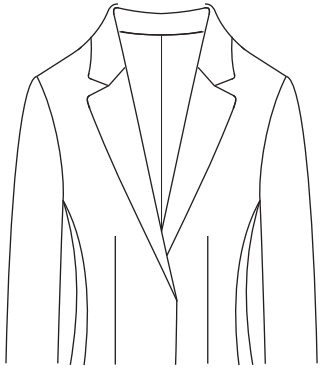

1100
No chest pocket

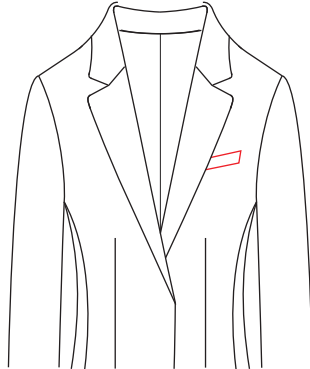

1101

Regular chest pocket

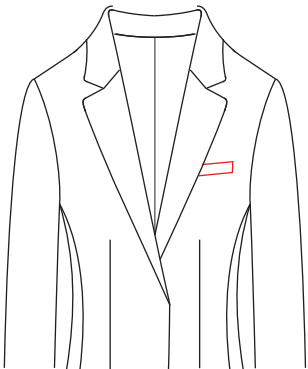

111B

2.0cm width single welt chest pocket

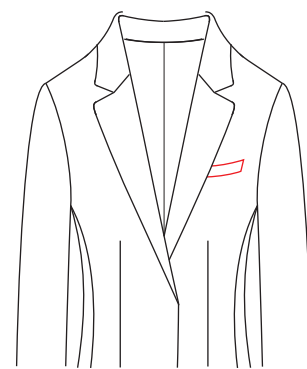

1102

Rch shape chest pocket

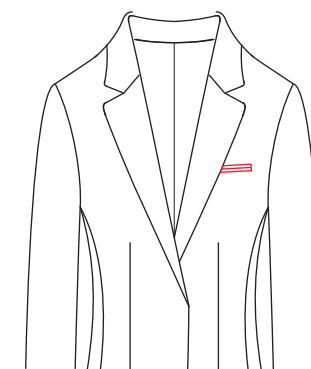

1112

Double besom chest pocket

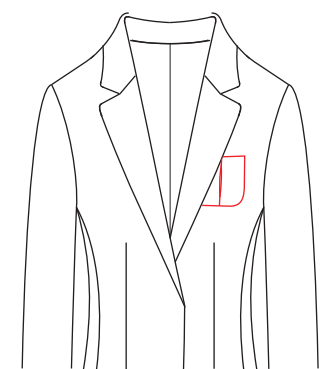

1121

Patched single pleat chest pocket

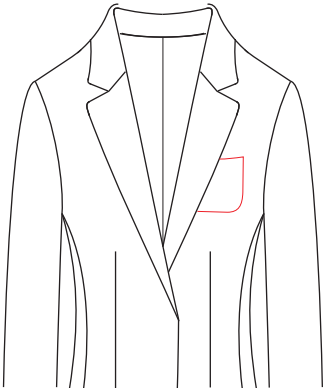

1150

Patched chest pocket

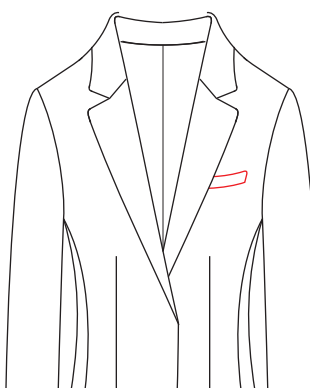

1103

Ship shape chest pocket (2.0cm width)

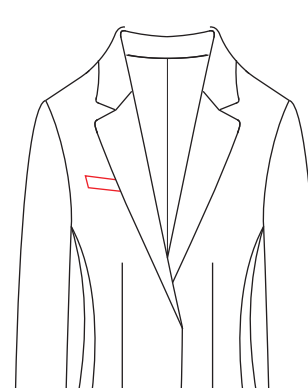

1105

Right normal chest pocket, no left chest pocket

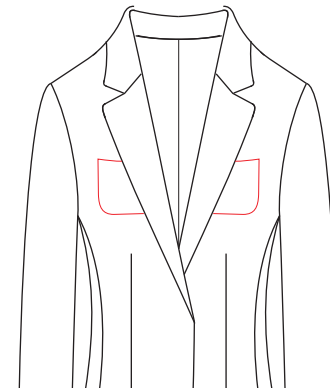

1151

Left & right patch chest pocket

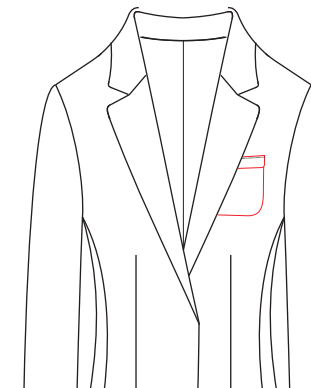

1154

Patch chest pocket with flap

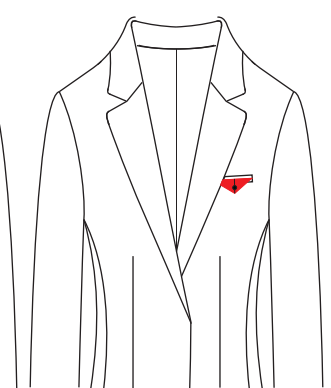

111M

Double besom chest pocket with triangle buttons

Breast pocket

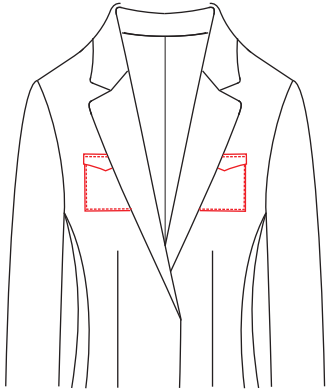

118Q

Left&right patch
pocket(the 0.1cm pic
stitch)with diamond flap

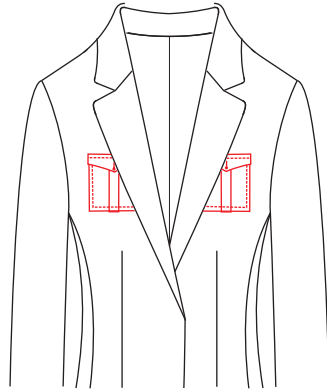

118H

Left&right patch
pocket(the 0.1cm pic
stitch)with diamond flap
with button&buttonholes

Chest pocket besom yarn direction

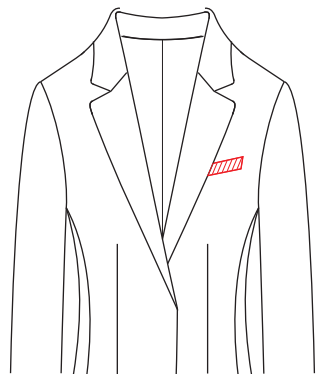

16R1
Chest pocket besom
yarn 45% cutting

Breast pocket top edge use fabric

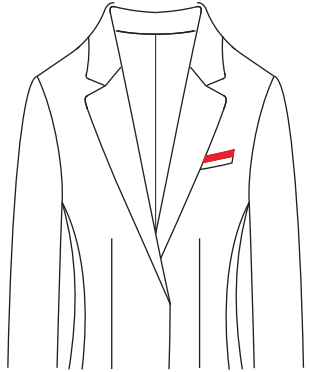

165K

Breast pocket top edge(1cm width) use fabric-

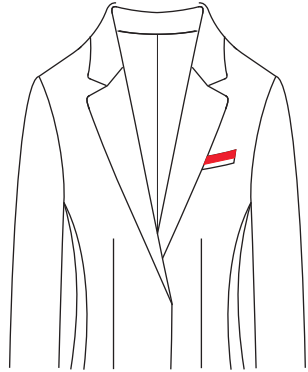

165L

Breast pocket top edge(1.2cm width)use fabric-

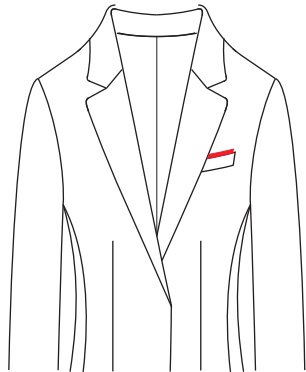

166K

Breast pocket top edge make with square contrast piping, 1cm width, contrast piping use fabric-

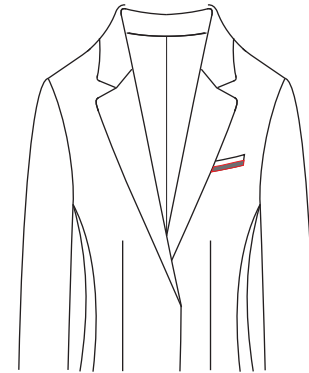

18GH

Breast pocket bottom edge(1cm) use elbow fabric code-

Breast pocket contrast

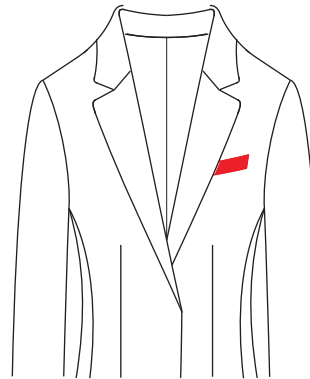

165N

Breast pocket in fabric-

Sleeve slit style

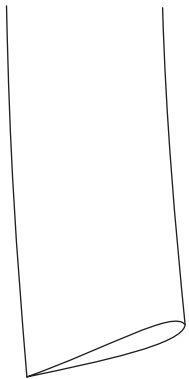

1613

No sleeve slit,
no button, no
buttonhole

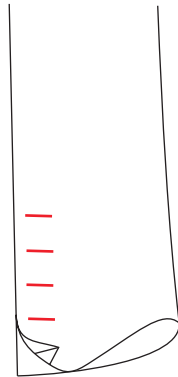

△ 1611

Fake Sleeve slit
Fake buttonhole

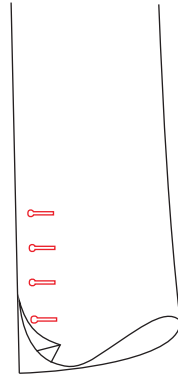

1612

Working sleeve
slit, working
buttonhole

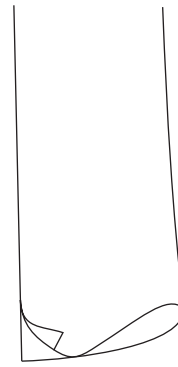

12R8

Working sleeve
slit, no buttonhole

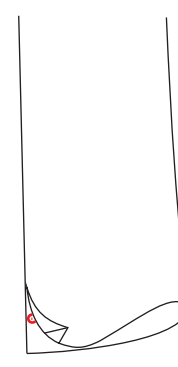

1616

Working
sleeve slit, no
buttonhole

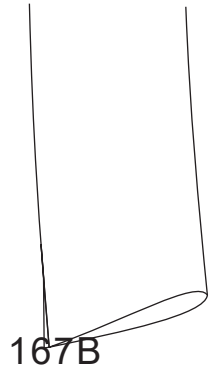

167B

Working sleeve slit length
4cm, no buttonhole
(Easy to cause the
sleeves to turn up, pay
attention to use this
code)

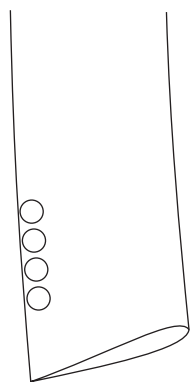

1614

No slit & no
buttonhole

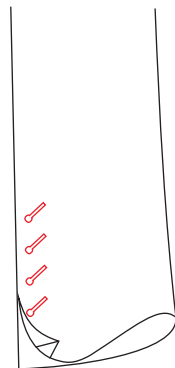

161D

Working slit buttonhole

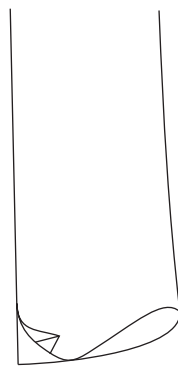

1615

Fake sleeve slit
& no buttonhole

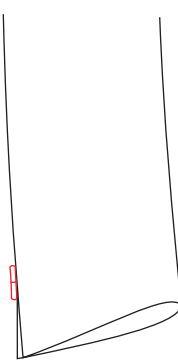

167Z

Working sleeve slit
& no buttonhole(V
shape)

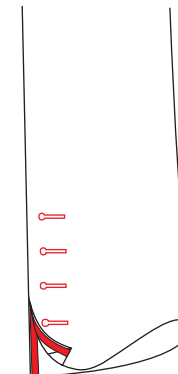

16X6

Working sleeve slit
with placket on each
side, working
buttonhole

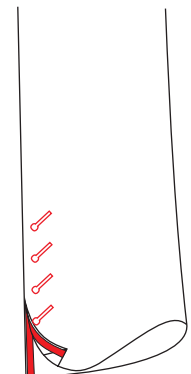

16X2

Working sleeve
slit with placket
on each side,
working slanted
buttonhole

Sleeve slit

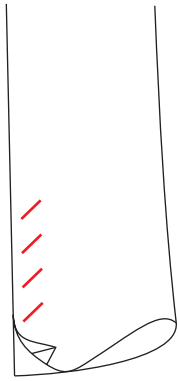

161C
Fake sleeve slit,
standard slanted
sleeve

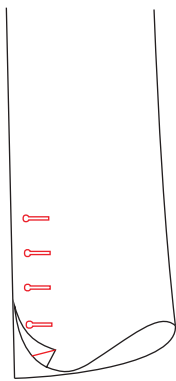

16XH
Working sleeve
slit, working
buttonhole, sleeve
vent corner
sewing by hand

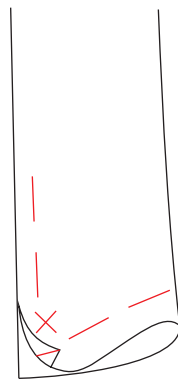

161K
Working sleeve slit,
no sleeve
buttonhole, sleeve
vent corner sewing
by hand

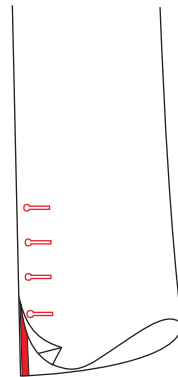

1964
Working sleeve
slit, with placket
appointed-

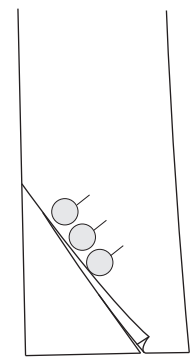

1617
Working slanted
sleeve slit, slanted
buttonhole, for 3
sleeve button only

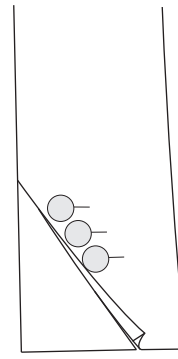

161M
Working slanted
sleeve slit,
slanted
buttonhole

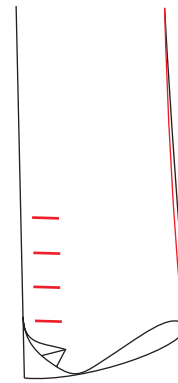

1618
Standard sleeve slit
20cm length,
standard buttonhole

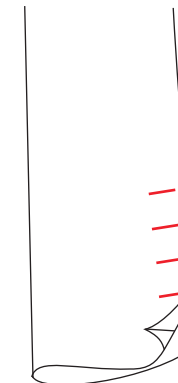

167G
Sleeve inside
with standard
sleeve &
buttonhole

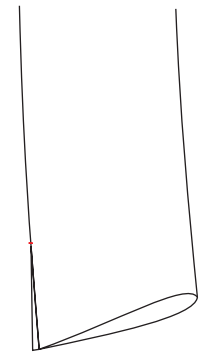

167K
Working sleeve slit
length 7cm, no
buttonhole, with I
style bartack

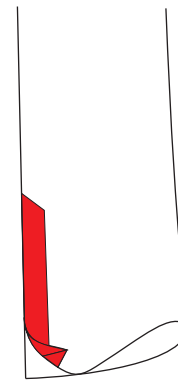

161N
Standard sleeve
slit, no buttonhole,
15cm with
contrast, 2.5cm
width, contrast use-

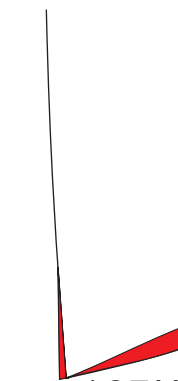

167H
Working sleeve slit
length 6cm, no
sleeve buttonhole,
cuff edge use
fabric (not suggested,
pay attention to use
this code)-

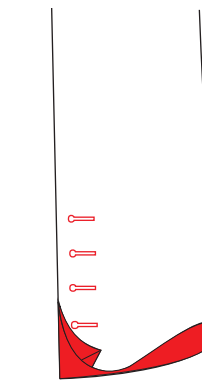

161E
Working sleeve
slit & buttonhole,
cuff inside with
patch, patch
fabric appointed-

Sleeve slit

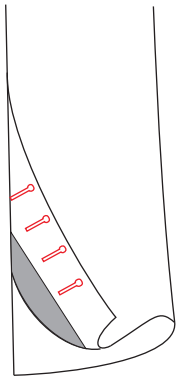

12R3

Real sleeve slit with hidden buttonhole(Single large sleeve pieces with button)

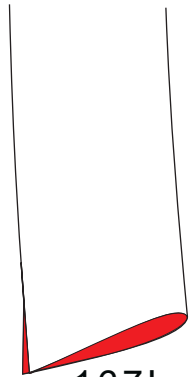

167L

Real sleeve slit with 4cm square bottom, no buttonhole, sleeve bottom with customer appointed fabric(pls kindly note that the craft is easy to make sleeve hem turn up)

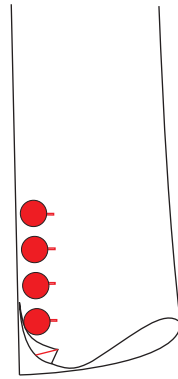

161Z

Real sleeve slit with decoration buttonhole and buttoning, fixed the slit

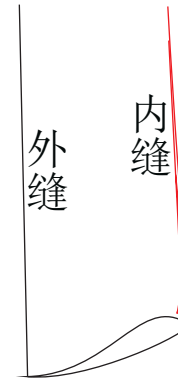

161F

No sleeve slit no buttonhole(cuff button with square slit, length 20cm)

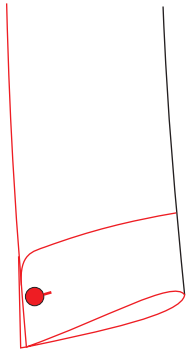

161A

Real sleeve slit with french round hem(width 6cm),inside cuff with cricle welt, top-button with strip 1.0cm

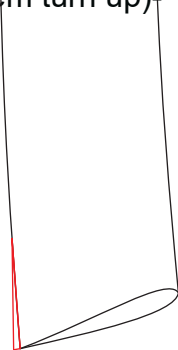

167Q

Real sleeve slit with 6cm square bottom, no buttonhole (pls kindly note that the craft is easy to make sleeve hem turn up)

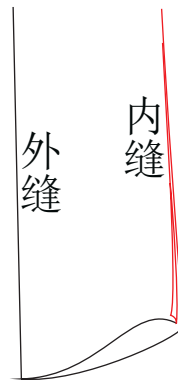

161G

Nosleeve slit, no buttonhole and buttons(sleeve slit length 16cm)

Sleeve button

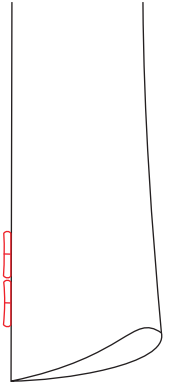

1629

2 flat buttons

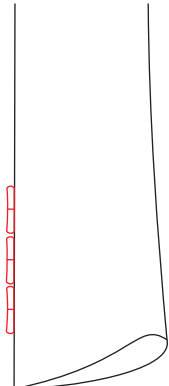

1624

3 flat buttons

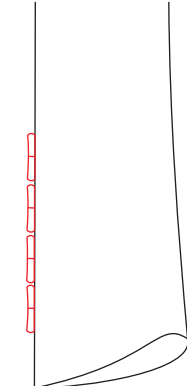

△ 1621

4 flat buttons

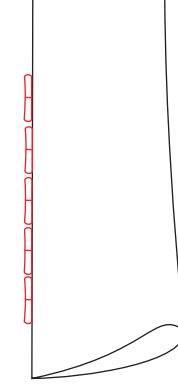

1627

5 flat buttons

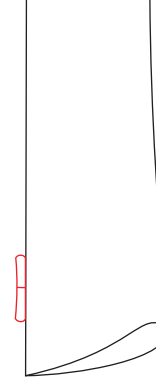

16A1

1 32# button

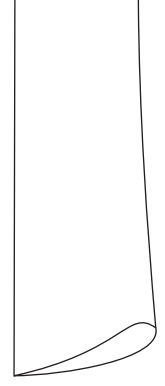

1626

No sleeve button

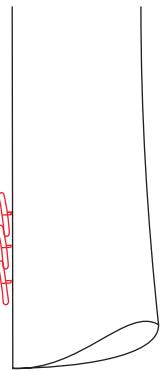

1625

3 kissing buttons

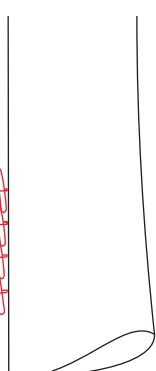

1622

4 kissing buttons

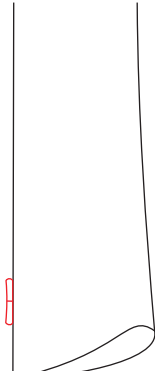

16A7

24# sleeve button

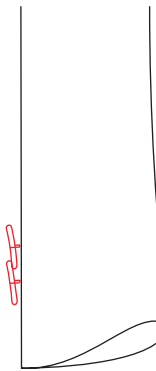

1630

2 kissing buttons

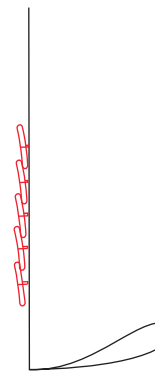

1623

5 kissing buttons

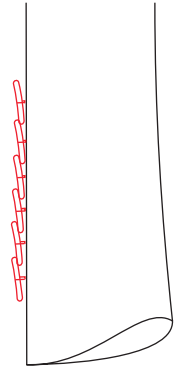

162Z

6 kissing buttons

Sleeve button

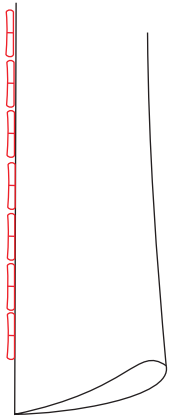

16X1

7 flat buttons

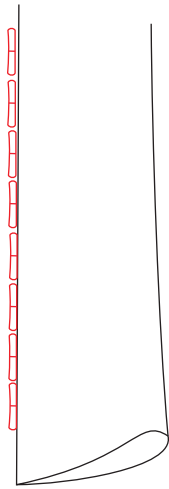

16X0

8 flat buttons

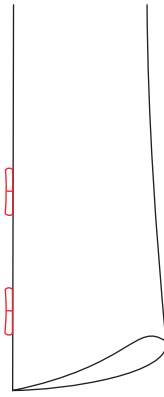

19XD

2 buttons,
2cm distance
to the cuff

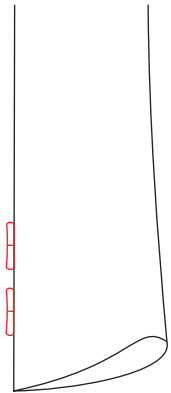

1631

2 buttons, 6cm
distance to the cuff

Style for last buttonholes

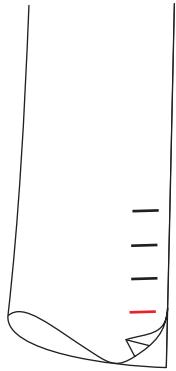

18P9

Only left last sleeve
buttonhole customer
appoint color-

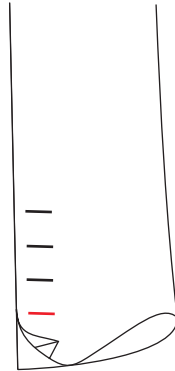

18P0

Customer specify the
color of the last
buttonhole of the right
sleeve-

Style for buttonholes of cuffs

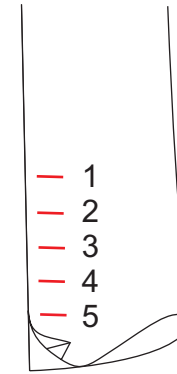

Normal slit and
normal buttonholes

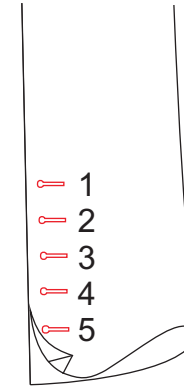

Real slit and real
buttonholes

1921 1st sleeve buttonhole thread color:customer appointed
1922 2nd sleeve buttonhole thread color:customer appointed
1923 3rd sleeve buttonhole thread color:customer appointed
192A 4th sleeve buttonhole thread color:customer appointed
192R 5th sleeve buttonhole thread color:customer appointed

Style for back vent

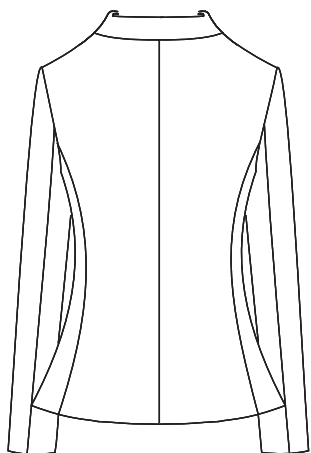

△ 14N0
No back vent

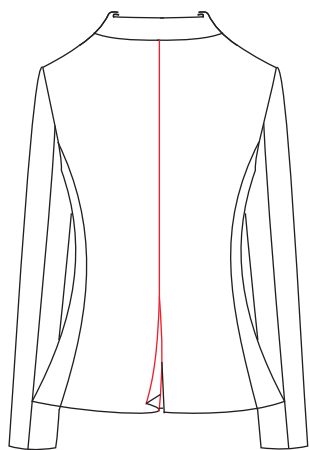

14N1
Central back vent

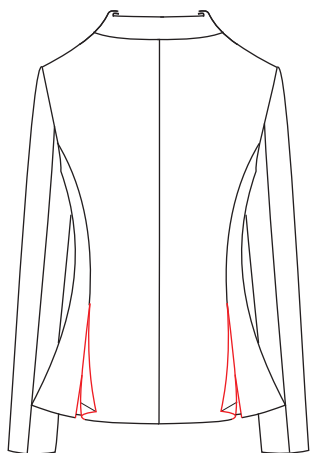

14N2
Side back vents

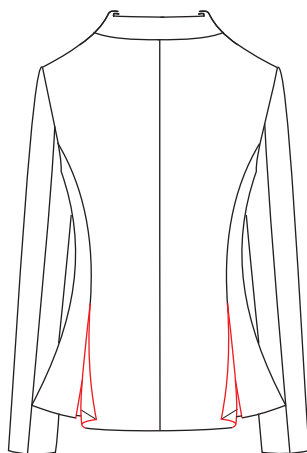

14NA
No back vents, add two belt loops at side seam with a belt (the belt length is 2 meter and the width is 5cm)

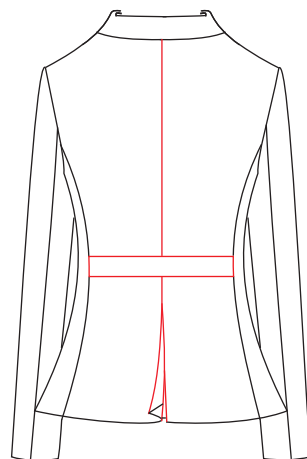

14NC
Tab for back (3.5CM width) and central vent

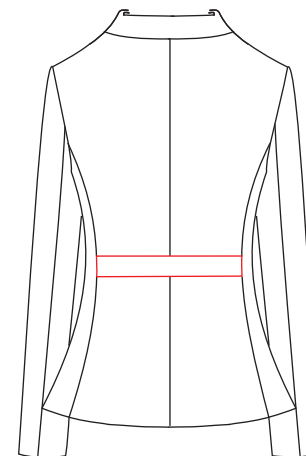

14H0
Back with waist strap, no vent

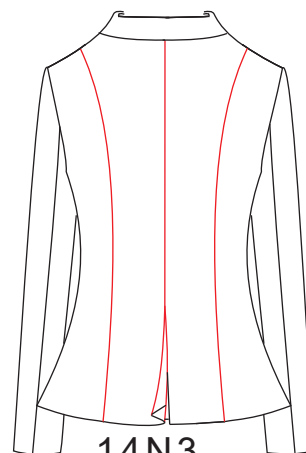

14N3
Central back vent, princess segmentation line (Shoulder seam to bottom, only for 8 pieces segmentation)

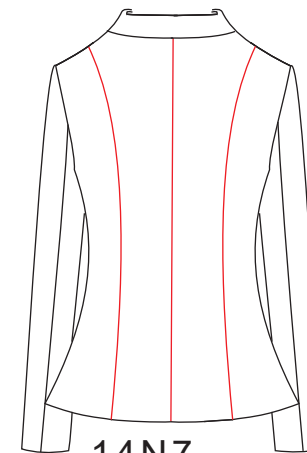

14N7
No back vent, princess segmentation line (Shoulder seam to bottom, only for 8 pieces segmentation)

Style for back vent

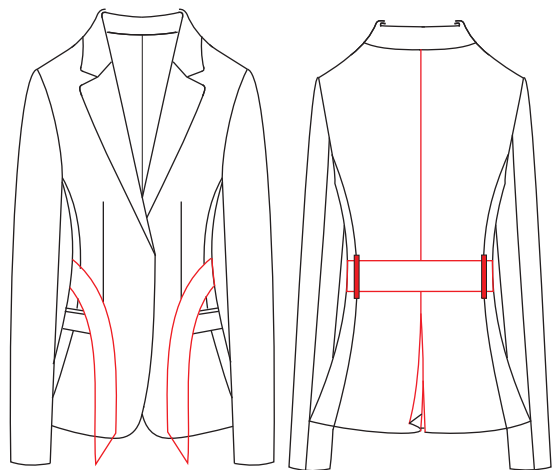

14ND

Central back vent, tacks for both sides of side seam with long belt(the width for belt is 6CM, oblique angle for belt ends)

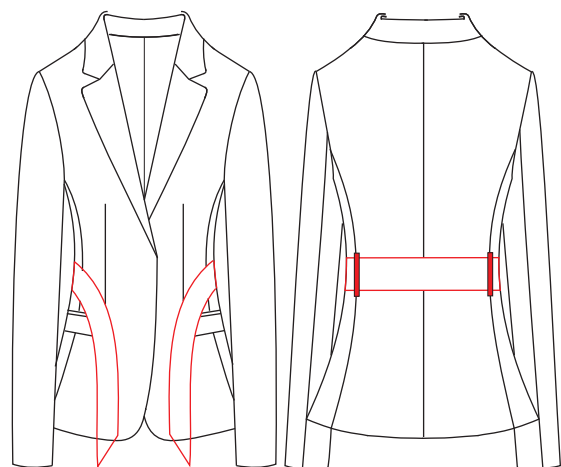

14H2

No back vent, tacks for both sides of side seam with long belt(the width for belt is 5CM, oblique angle for belt ends)

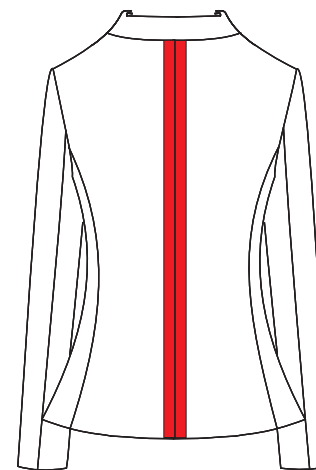

14N4

No back vent, customer appointed fabric for both side of central line from neck to bottom, the width for the fabric is 2.5CM-

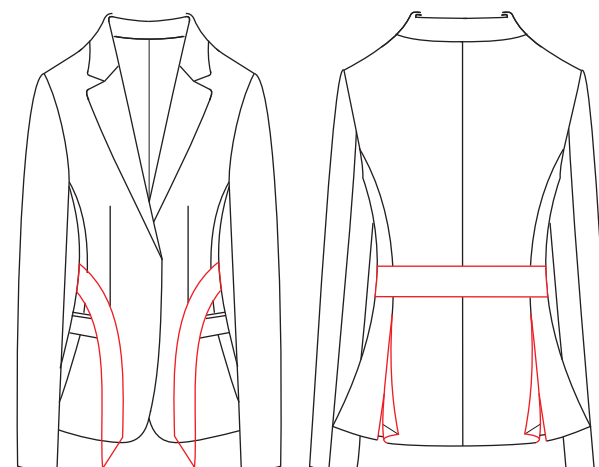

14N8

Side back vents with long waist belt with oblique angle for belt ends, the width for belt is 5CM,no belt loops

Style for back vent

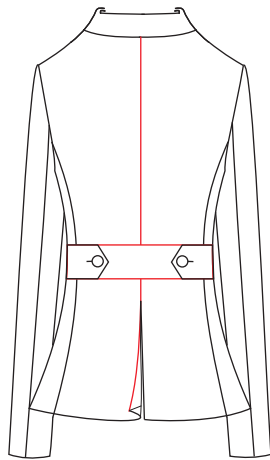

14N6

Single open back, 5.0CM net width of back and waist stitching, two ends with pointed buckle lock eye nail (No. 32 buckle)

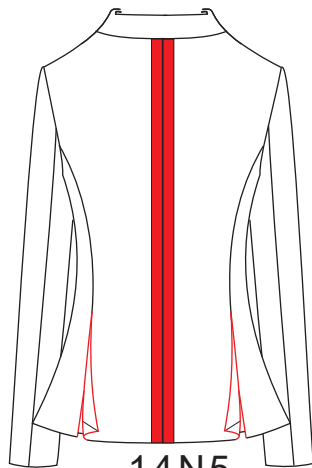

14N5

Side vent on the back(side seam with 2.5cm joint fabric from collar to button, fabric appoint)-

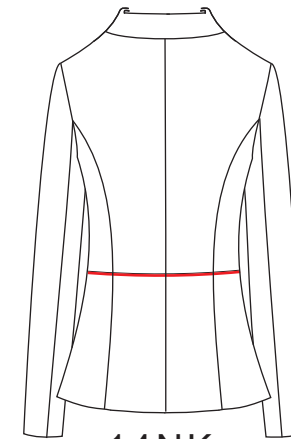

14NK

No vent,waist position divided horizontally,seam with piping,pining customer appointed(only fit to eight slices segmentation)--

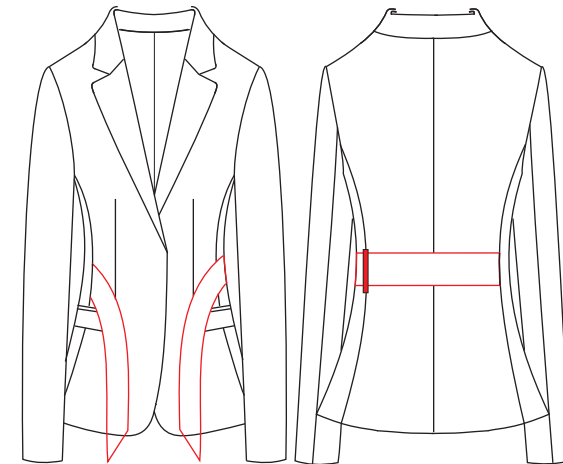

14NE

no back vents,have 5.5cm manually in right front lap seam and sideseam, have belt-loop hidden nial with 5.5cm and a long waistband(5cm net width, oblique at both ends) in left sideseam centered snip (only for the front and back sections)

Style for back vent

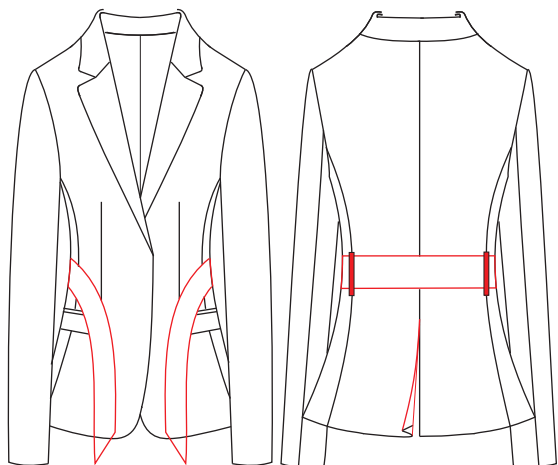

14NG

Central vent, do belt loop both in left & right side seam, belt loop length 6.5 cm, with long belt.

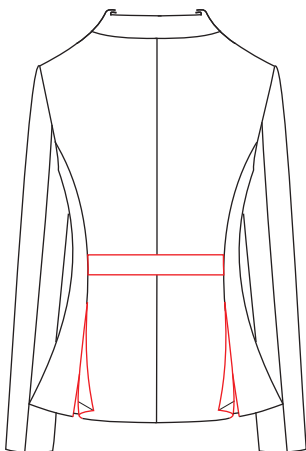

14NL

Double vents with belt tab (3.5cm width)

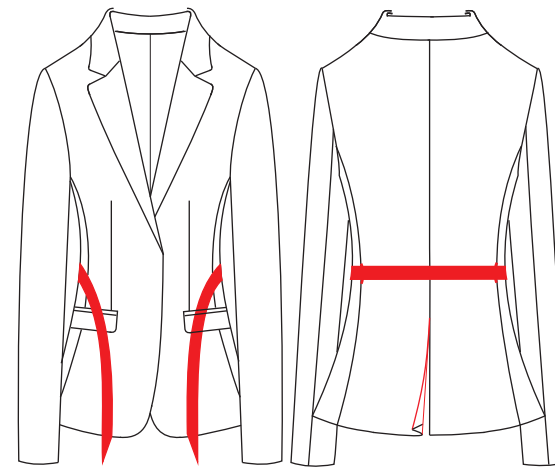

14NR

Central vent, 3.5CM long thread on the left and right sides of the waist at the side seam, with short waistband (2.5cm net width, beveled at both ends)

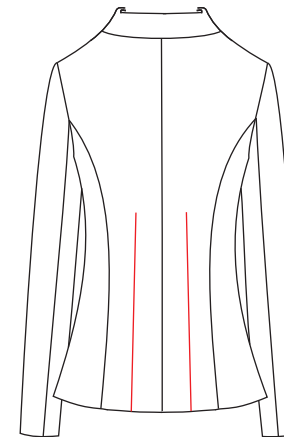

14NS

No back vent, back French dart add stomach dart to bottom

Collar fabric

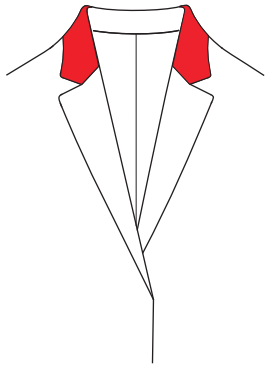

165V
Outside collar fabric appointed-

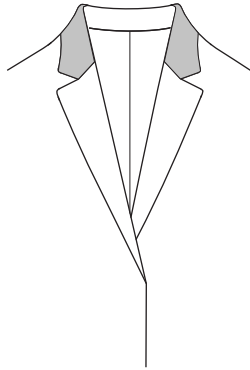

1651
Outside collar fabric customer appointed-(inside face outwards)-

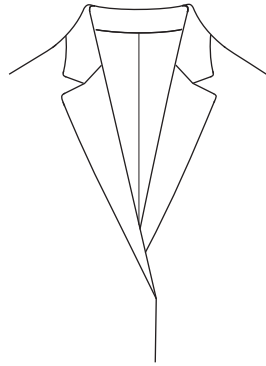

△1X0K
Collar use body fabric

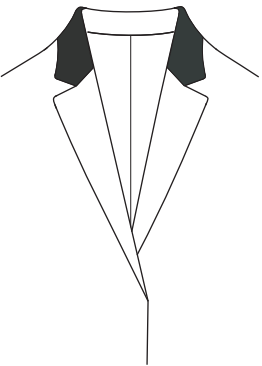

19JK
Collar use back side of fabric

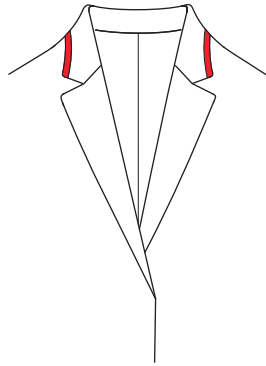

19VJ
Collar pointed with 1cm customer appointed fabric-

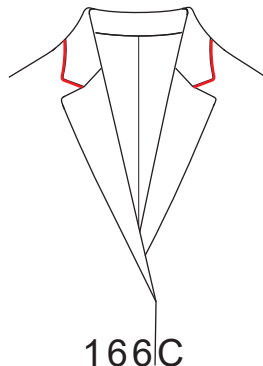

166C
0.3cm piping joined on collar(collar point),customer appointed fabric for piping-

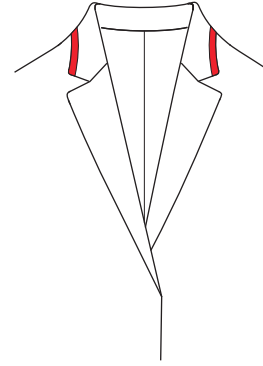

19V3
1.2cm appoint fabric joint on outside of collar-

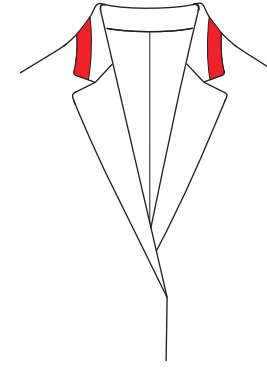

19V5
Add 2cm appoint fabric on the collar face edge-

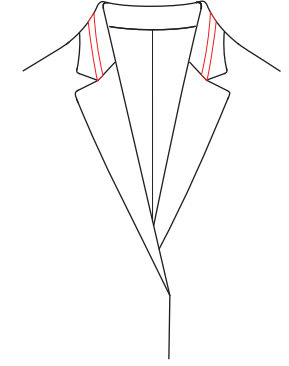

19V4
The collar face on the middle and then attach it to the inner collar to make a 1.2cm wide stitching

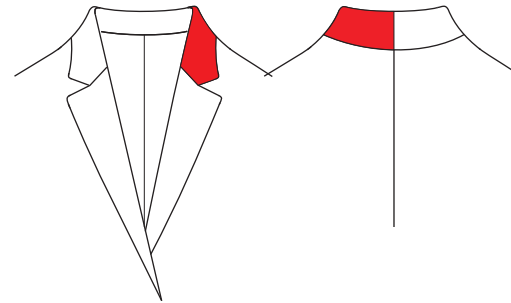

16CY
Divide in center of the collar leaf, left collar leaf fabric customer appointed (strip and plaid fabrics)

Lapel fabric

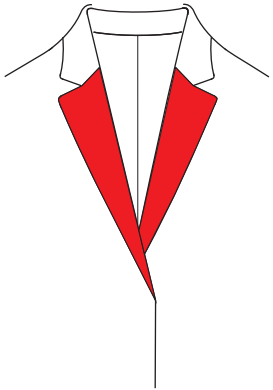

165Q
Appointed fabric
for lapel-

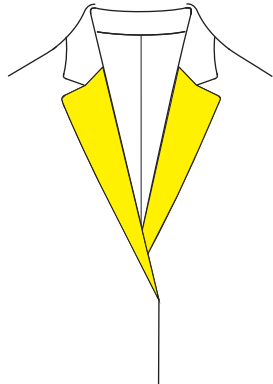

19JL
Lapel use back of
fabric

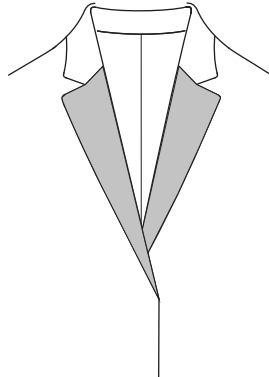

1652
Appointed
lapel fabric-
(inside face
outwards)-

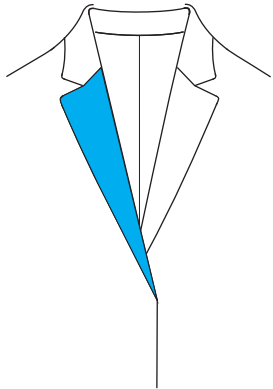

19VC
Right lapel with
customer
appointed fabric-

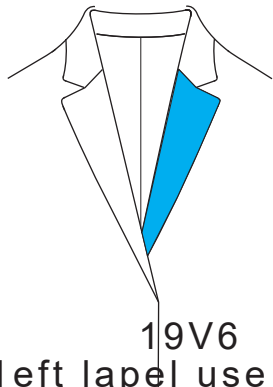

19V6
left lapel use
the customer
appointed
fabric(hand cut)

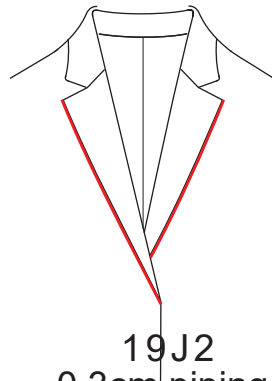

19J2
0.3cm piping
on lapel edge
with customer
appointed
fabric-

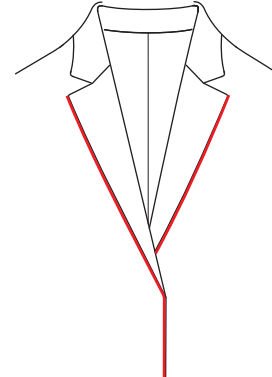

19JV
0.3cm piping
joined on front
lapel
edge, customer
appoint fabric
for piping-

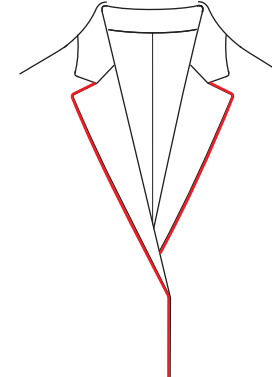

19J6
0.3cm piping joined
on front ,lapel and
lapel edge, customer
appoint fabric for
piping-



1653
Satin lapel

Collar felt

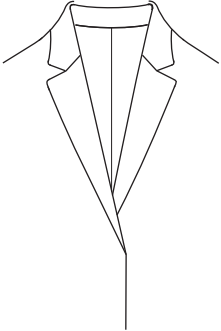
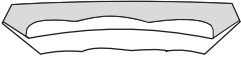

△ 1671

Collar felt coordinate with the fabric color

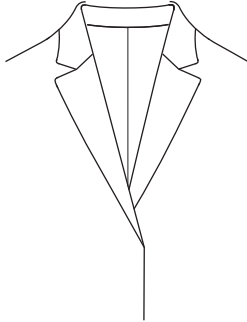

1672

Collar Felt Customer Appointed-

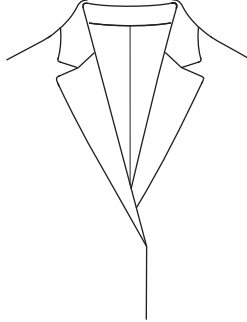

1673

Inside collar fabric

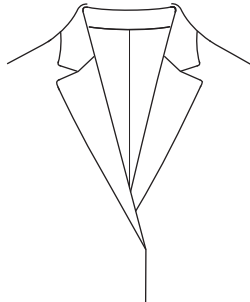

1674

Inside collar fabric customer appointed-

Lapel buttonhole position

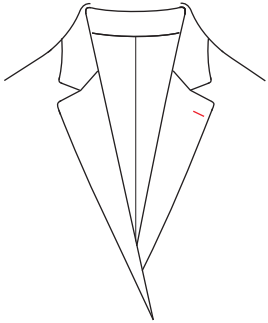

1541
Left lapel sham
buttonhole (no
right lapel sham
buttonhole)

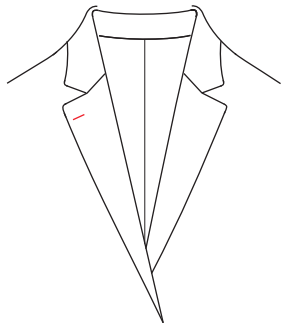

1542
Right lapel sham
buttonhole (no
left lapel sham
buttonhole)

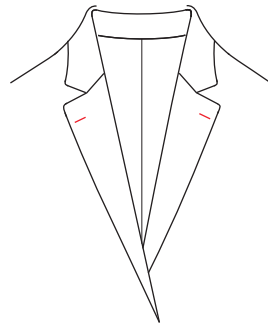

1543
Left and Right
lapel sham
buttonhole

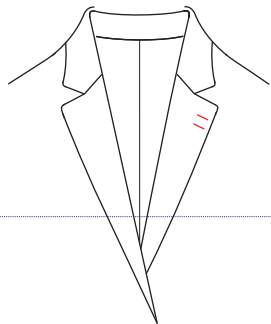

1545
Left double lapel
sham buttonhole

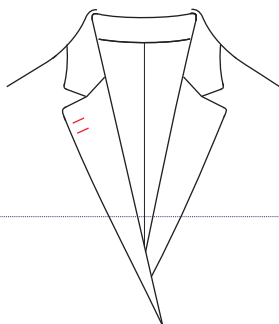

1546
Double right lapel
buttonholes(no left
lapel buttonhole)

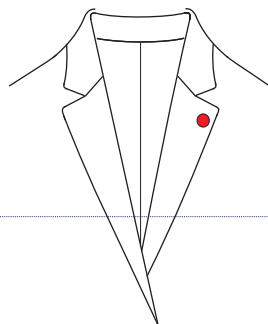

15AB
No eyelet on the left eyelet,
ironing drill ironing operation
after

Lapel buttonhole thread color customer appoint

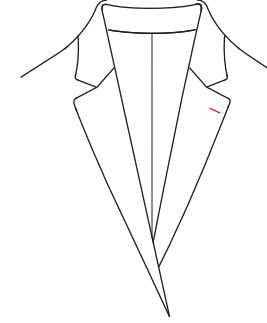

15A3-Button thread color-lapel:customer
appointed-

14A1-First buttonhole thread color
customer appointed-

14A2-Second buttonhole thread color-
lapel:customer appointed

Lapel buttonhole position

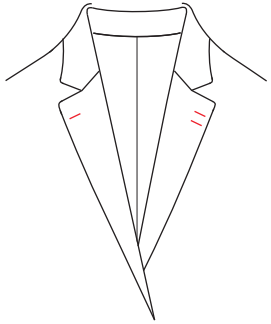

1547

Left double lapel sham
buttonhole and right one
lapel buttonhole

Facing style

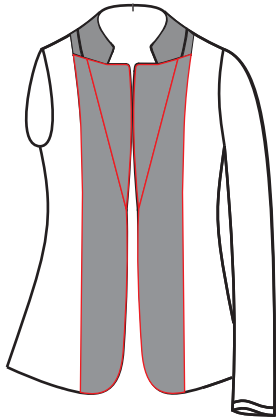

△ 1701
Inner facing A
(add dart)

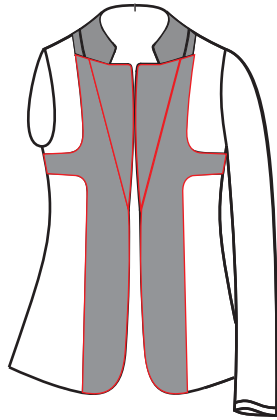

1703
Curved French
Facing One
Piece

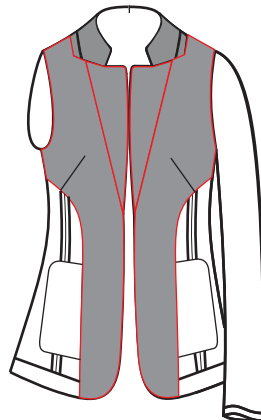

1706
Inner facing F

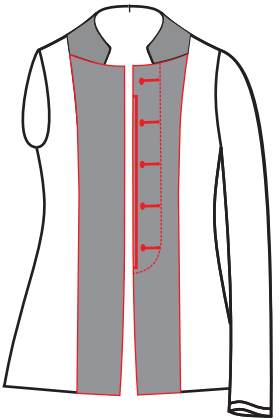

1704
Facing style: Inner facing A, all
buttons in the hidden placket

Inner facing piping types

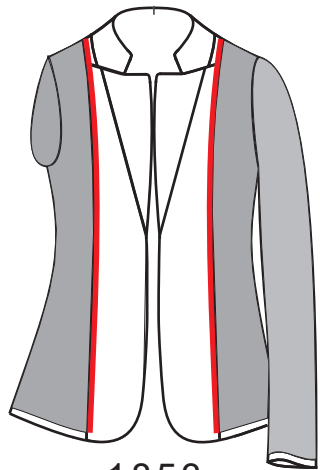

1853

Customer appointed fabric for
lining edge piping-

Lining color

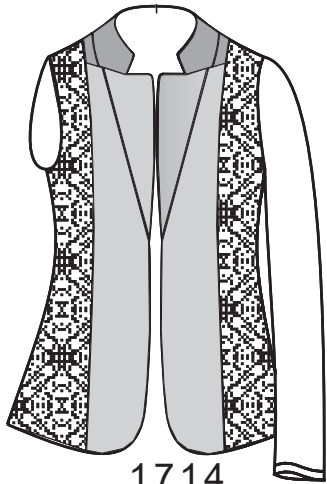

1714

Customer appointed
color lining-

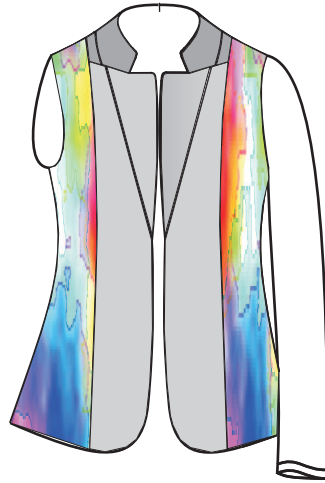

172N

Customer appointed
DIY lining-



172D

Customer appoint
circulation lining(back
lining no centre joint)-

Sleeve lining color

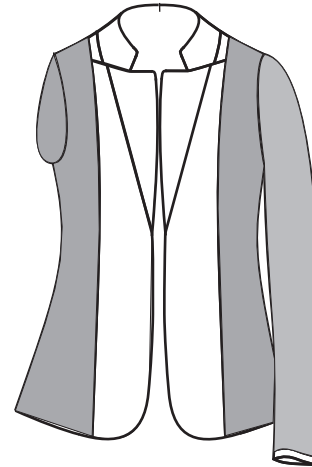

1721

Sleeve lining matching
lining

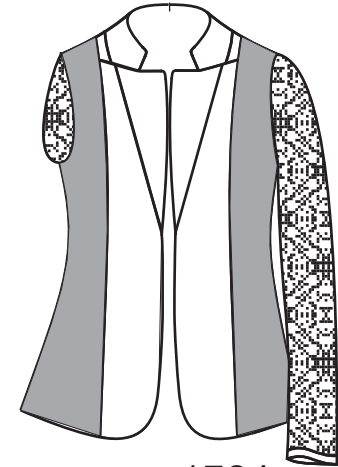

1724

Sleeve lining customer
appointed-

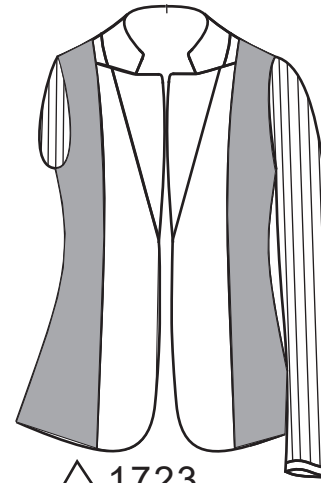

△ 1723

White stripped sleeve
lining(light and white fabric
use matching lining

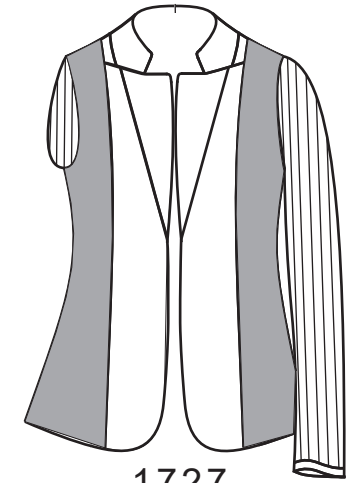

1727

White stripped sleeve
lining(light and white fabric
use white lining

Sleeve lining color

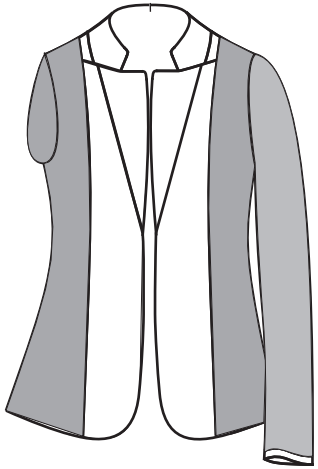

1721
Sleeve lining
matching lining

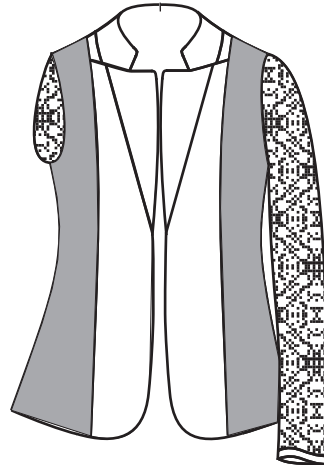

1724
Sleeve lining-customer
appointed-

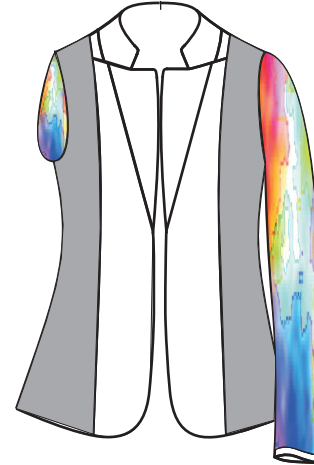

172M
Customer appoint
DIY sleeve lining-

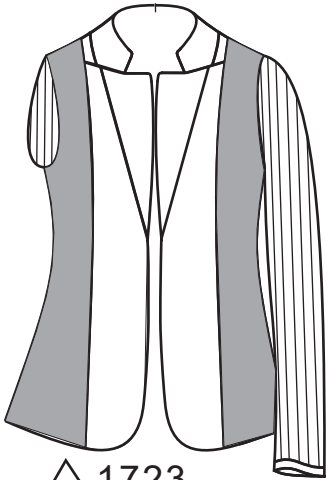

△ 1723
White stripped sleeve
lining(light and white fabric
use matching lining

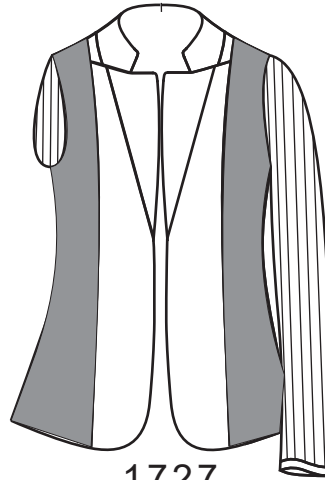

1727
White stripped sleeve
lining(light and white fabric
use white

Lining style and bottom

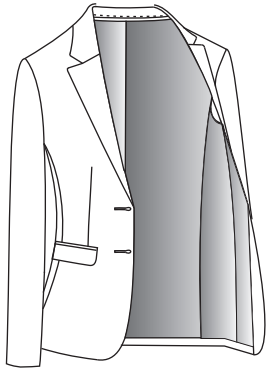

△ 15C1
Full lining,
regular round
bottom

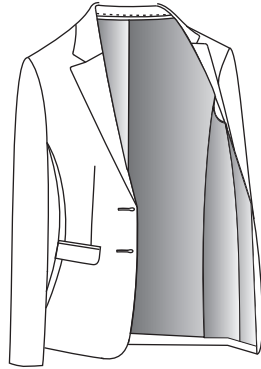

1417
Full lining,
small round
bottom

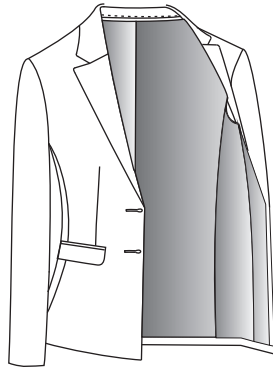

15C5
Full lining,
square bottom

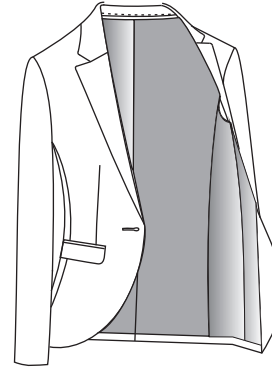

15CN
Full lining/ Extra-
large circular
bottom, only front
bottom put welt

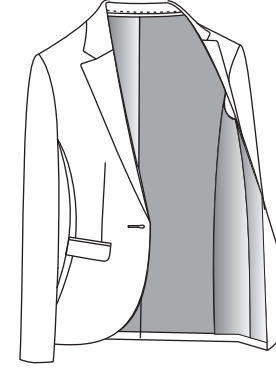

15CG
Full Lining/
Orthodrome
Bottom

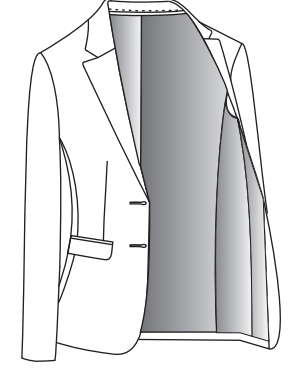

15CF
Full Lining/ Add 0.6cm
Round Bottom

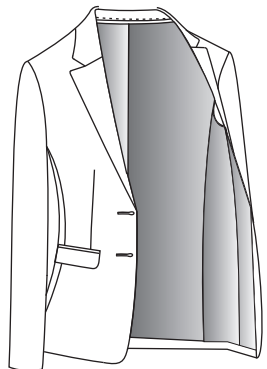

15CE
Full lining,
Slightly rounded
bottom

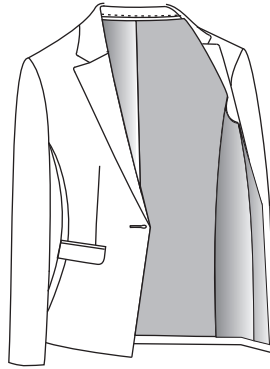

15CA
Full lining/
slanted placket and
straight bottom

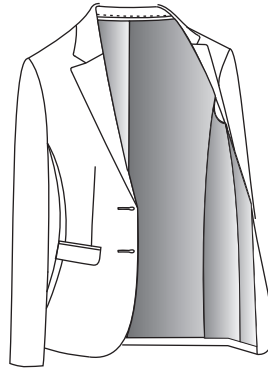

15C6
Full Lining/ Big
Round Bottom

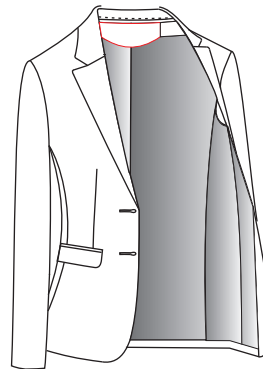

15CK
Full Lining with
back collar holder
regular round
bottom

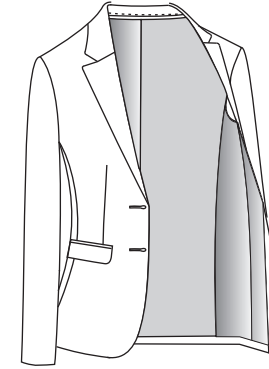

15CM
Full Lining/
Reduce 0.6cm
round bottom

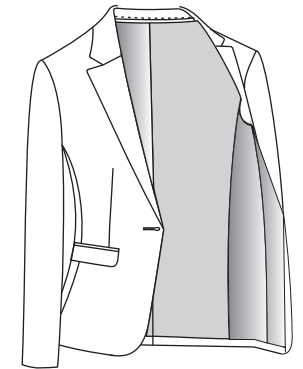

15C7
Full lining/
Oblique placket
round bottom

Lining style and bottom

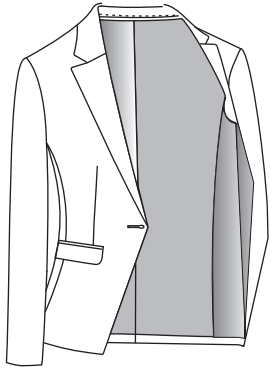

15CB
Full lining/ Slanting
threshold bottom
Front inner bottom
add fabric welt

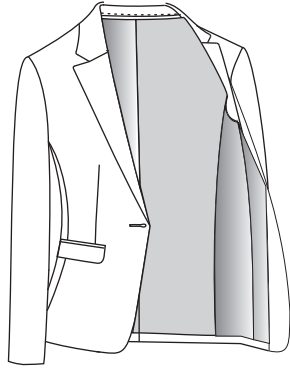

15C2
Full lining/
Oblique placket
small round
bottom

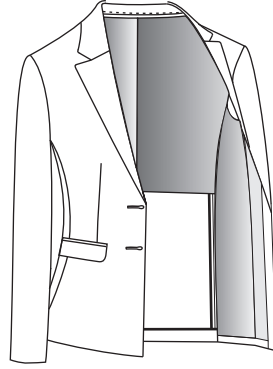

15P3
1/2 lining, piping on
lining Inseam/ Normal
straight bottom

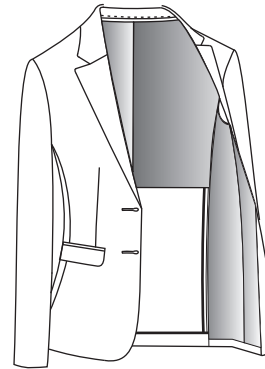

15M3
1/2 lining/piping on
lining Inseam/ add
0.6cm round bottom

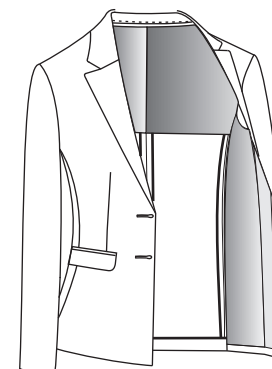

15R1
1/3 lining, piping on
lining Inseam/
Normal Straight
bottom

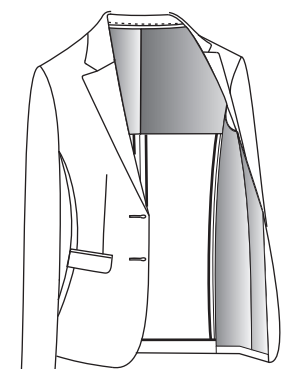

15T6
1/3 lining, piping on
lining Inseam/
Normal round
bottom

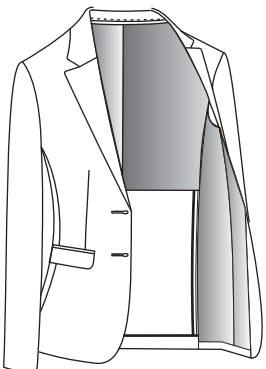

15M8
1/2 lining, piping
on lining inseam/
Normal round
bottom

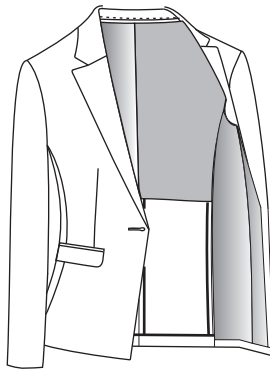

15C8
1/2 lining/piping
on lining inseam/
Oblique placket
straight bottom

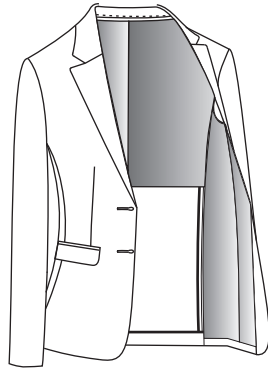

15MA
1/2 lining/piping on
lining inseam/small
round bottom

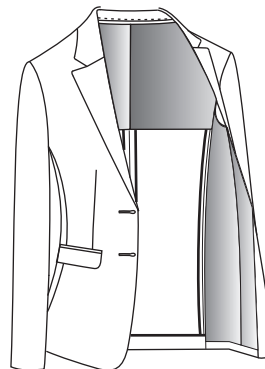

15T1
1/3 lining, piping on
lining Inseam/ CLA
round bottom



15U4
1/4 lining, piping on
lining Inseam/
Normal round
Bottom

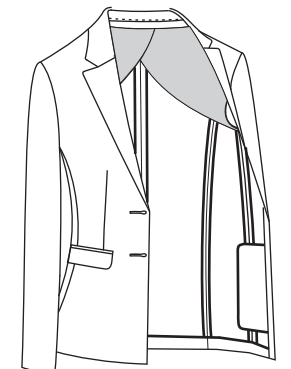

15U8
1/4 lining, piping on
lining Inseam/square
bottom

Lining style and bottom

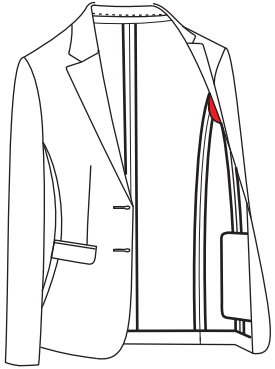

15V5
No Lining(Have sleeves lining)/piping on lining Inseam/Normal round Bottom

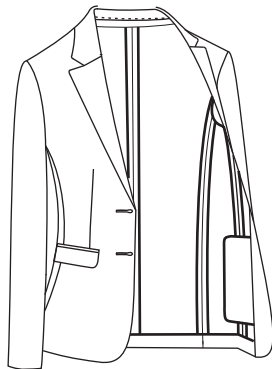

15V3
No Lining /piping on lining Inseam/ Normal round Bottom

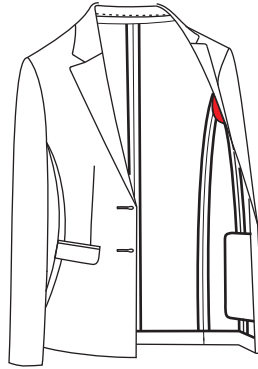

15V9
No Lining(Have sleeves lining)/piping on lining Inseam/ Straight bottom

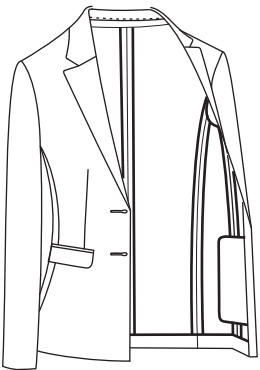

15V6
No Lining /piping on lining Inseam/ Straight bottom

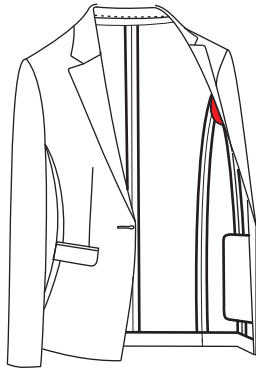

15V7
No Lining(Have sleeves lining)/piping on lining Inseam/slant placket straight bottom

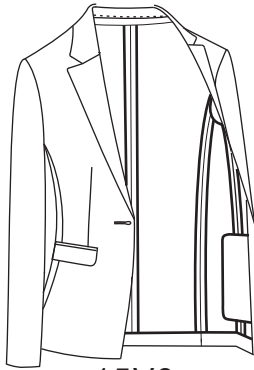

15V8
No Lining/piping on lining Inseam/ slant placket straight bottom

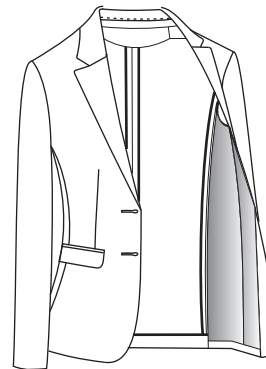

15M1
1/2 lining,(front small body full lining, back no lining and with fabric collar holder, no sleeves lining)/normal round bottom,lining covers shoulder pads.

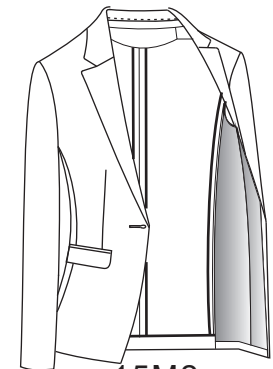

15M2
1/2 lining,(front small body full lining, back no lining and with fabric collar holder, no sleeves lining)slant placket straight bottom,lining covers shoulder pads.

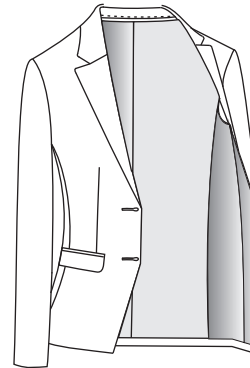

15C9
Full lining, (vest style),point ed buttom

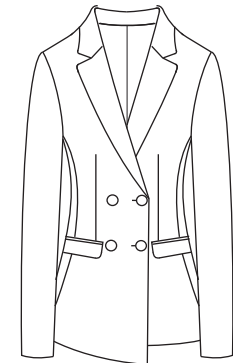

15CJ
Full lining/CNV slant placket straight bottom (left-right asymmetry bottom,short left, long right.Right placket slant)

Lining style and bottom

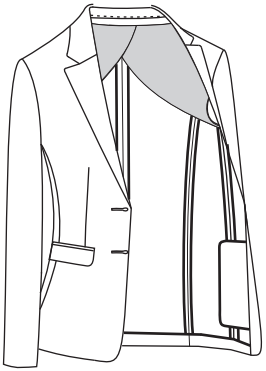

15RK
1/4 lining, piping on lining inseam/ Normal round bottom



15U1
1/3 lining, piping on lining inseam/ big round bottom

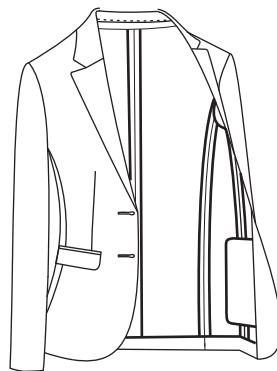

15VD
No lining, piping on lining inseam/big round bottom

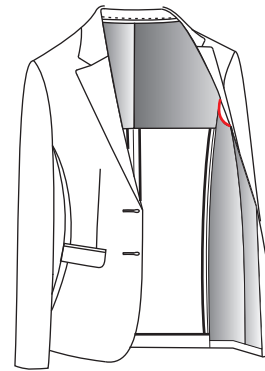

15T2
1/3 lining(no sleeves lining)/piping on lining Inseam/ normal round bottom

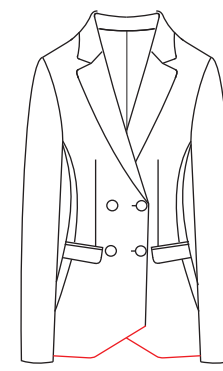

15CY
Full lining/(vest style)round bottom

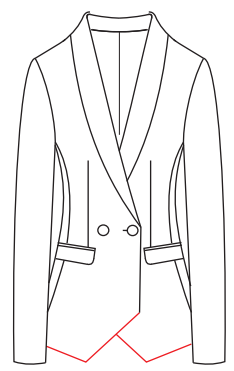

15CW
Full lining/(vest style) big slant bottom

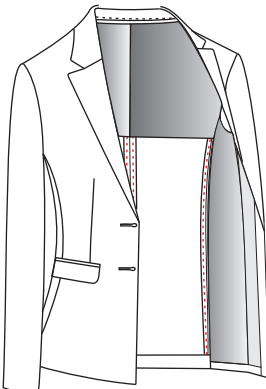

15M5
1/2 lining, pick stitch on lining Inseam/Normal Straight bottom

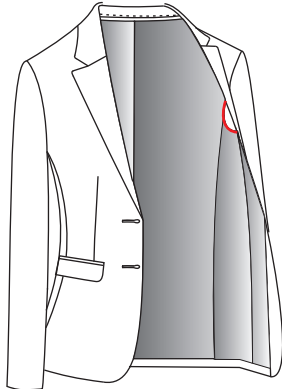

15CR
Full lining,(no sleeves lining,cuff,armhole with one round piping)normal round bottom, lining covers shoulder padding

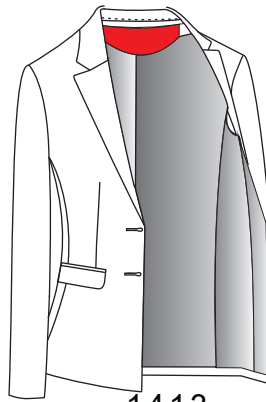

1413
Full lining with back collar holder /Normal Straight bottom

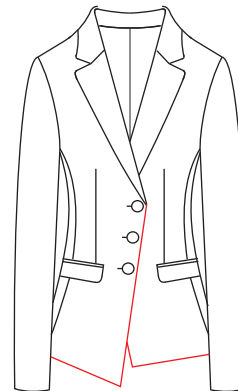

14YC
Full lining, left-right asymmetry bottom,(right and left CA6X Slanting threshold bottom);Front and facing

Stitching style

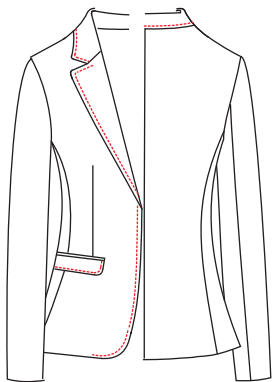

△ 1575

Front,lapel,collar,lower front pocket,chest pocket, Narrow pick stitch 0.15cm (Except for the satin parts)

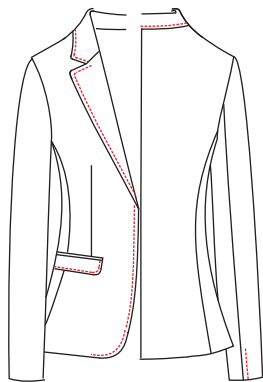

1571

Front,collar,pocket flap,sleeve slit 0.15 pick stitching (Except for the satin parts)

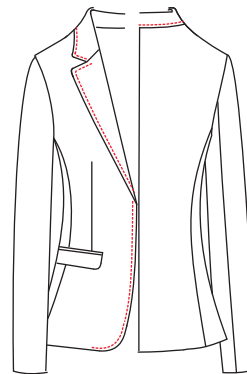

15L9

Collar,front,lapel,0.15 pick stitching

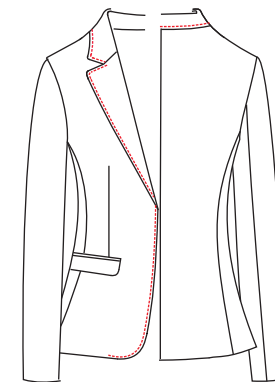

157U

Collar,front,lapel, 0.15 pick stitching, pocket (or pocket flap) no pick stitching

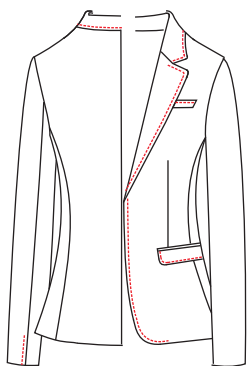

1572

Front, lapel, collar,pocket flap,chest pocket, sleeve slit 0.15 pick stitching (Except for the satin parts)

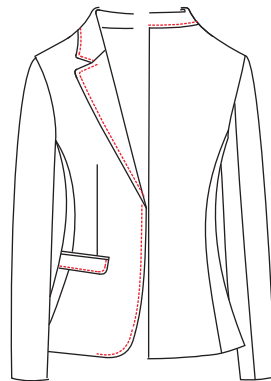

1573

Front,lapel,collar, pocket flap, 0.15 pick stitching (Except for the satin parts)

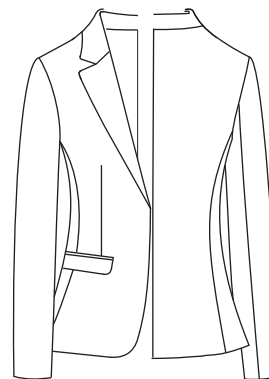

1570

No pick stitch

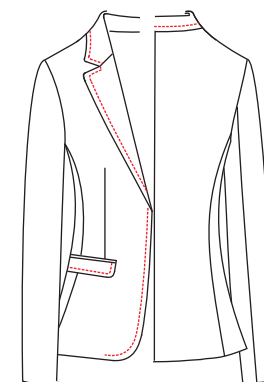

157G

Collar,front,lapel,low er pocket 0.6 wide pick stitching, (Except for the satin parts)

Stitching style

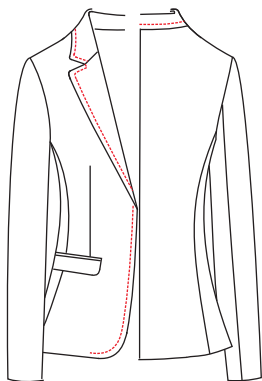

157L

Collar, front (including lapel) stitching 0.6cm All seam allowance with 0.15 top stitch

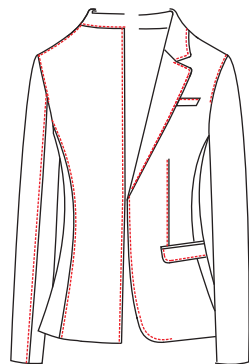

1578

All seam allowance with 0.15 top stitch

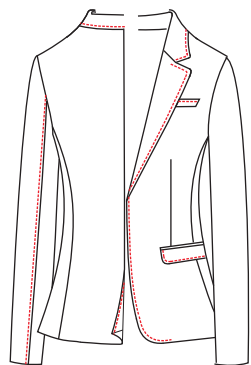

157F

Front, lapel, collar, lower pocket, breast pocket, vents, sleeve seam and sleeve cuff 0.15 pic stitching

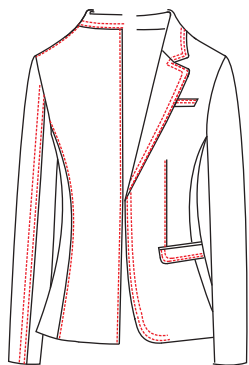

1574

Double narrow pick stitch 0.15cm

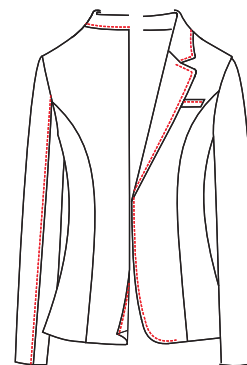

157H

Front, lapel, collar, breast pocket, vents 0.15 pic stitching

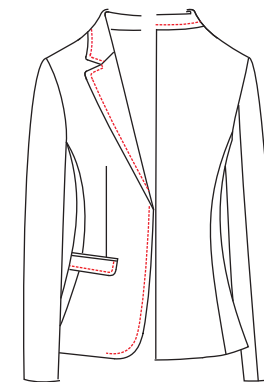

157D

Front, lapel, collar, pocket flap 0.6cm pic stitching

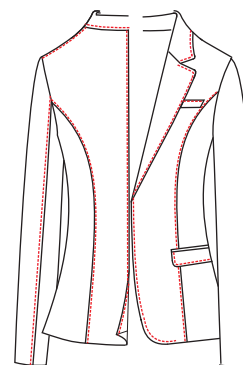

157M

Front (including lapel), collar, bag cap, chest pocket (without breast pocket neglect breast pocket bead edge) Chest dart (beads at the back of the dart), sleeve outer seam, sleeve end, Back mid-seam, shoulder seam, 0.15 cm narrow outer bead edge.

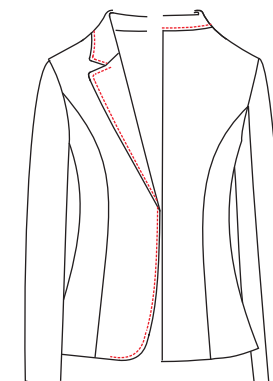

19T2

Front, lapel, collar 0.15 top stitching

Stitching style

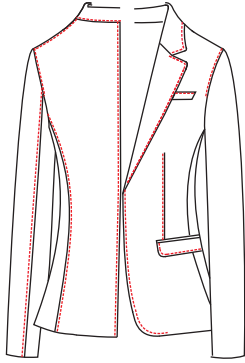

1576

All seam allowance with 0.15 pic stitch

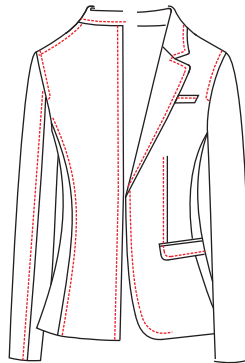

1577

All seam allowance with 0.6 pic stitch

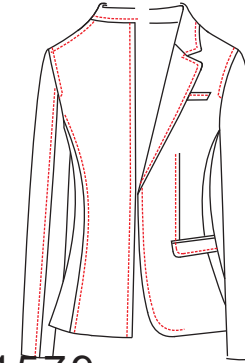

1579

All seam allowance with 0.6 top stitch

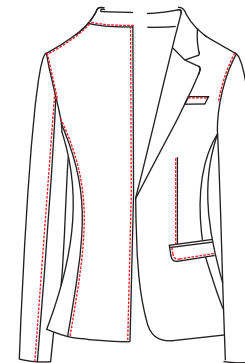

157J

Only pocket flap, breast pocket, darts, sleeve seam, sleeve slit, back center seam, back side seam, shoulder seam, front and back armhole seam, 0.15 pic stitching

Stitching style

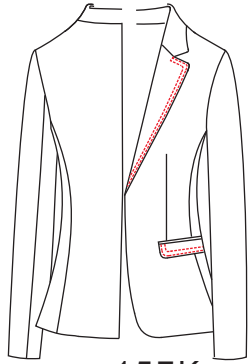

157K

Only the barge head and lower pocket (cover) 0.15* 0.7cm double beaded edge (double beading is made above the refueling point, the line trace is not beautiful, affecting the appearance effect and customer acceptance effect)

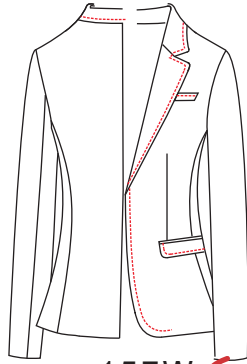

157W

Pick stitch top
stitch: front, collar,
pocket flap, chest
pocket 0.6 top stitching

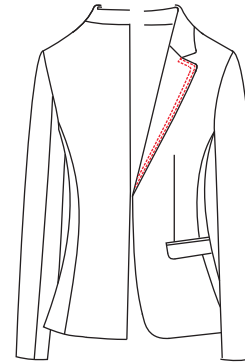

157B

0.15*0.7cm pic stitching
all edge to gorge joint

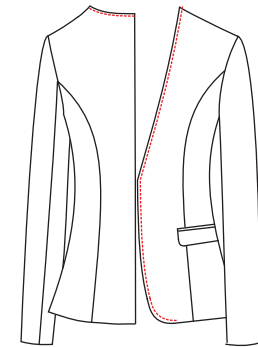

15L2

0.15cm pic stitch on
front&back collar
opening and front

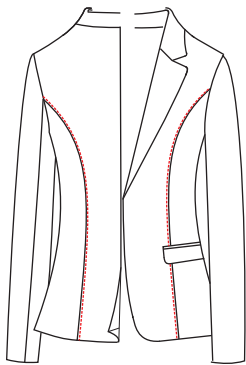

157C

Only front seam and back
seam 0.15 top stitching

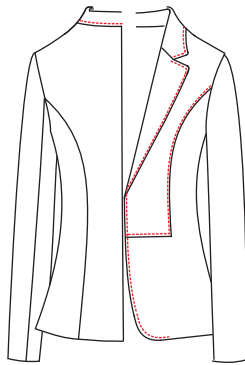

157R

Collar, front door
(including barge), front
knife back L-shaped
0.6cm outside bead edge

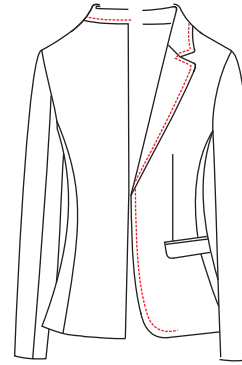

15L3

Front, collar, lapel with
0.6 pic stitching

Flap stitching style



15D4
Lower pocket
with 0.15 top
stitching



15D5 ↩
Lower pocket
with 0.6 top
stitching



15D6
Lower pocket
with 0.8 top
stitching

Vents stitching style

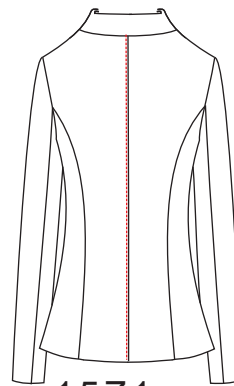

15Z1
Back center seam
(to bottom) 0.15cm
bead edge

Vents stitching style

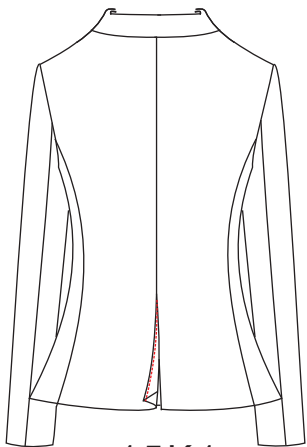

15K1

Back vents with 0.15 pic stitching

Vents stitching style

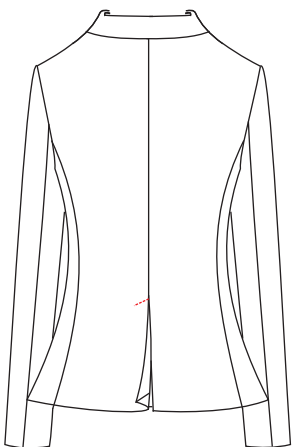

15K7

Vent top fixed with pick stitching

Sleeve slit stitching style

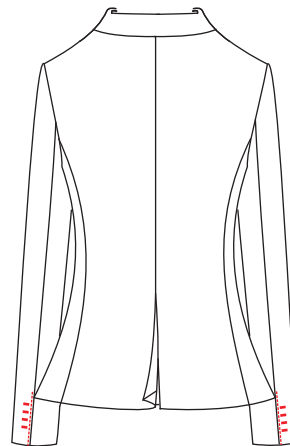

15X1

Sleeve slit with
0.15 cm pick
stitching



15X2

Sleeve slit 3.5CM
pick stitching

Brand label

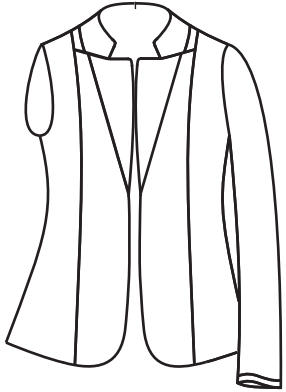

△ 1870 No brand label

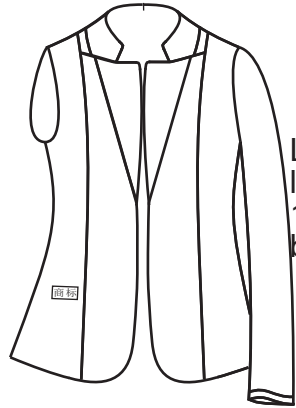

19Y2
Label on side
left lining where is
15cm above
bottom and stands

19Y8-Label on side left lining where is 25cm above bottom and stands from 1cm to inner facing.

19Y7-Label on 1cm below the back collar

18S1-Brand label 5cm below right inner pocket, 1.5cm from inner facing seam- △

19Y4-Brand label on the center of the back collar holder (No collar holder Label on 3cm below the back collar),Fix both ends with a flat sewing machine

18F9-brand label on left facing lining(13cm under left armhole,3cm distance from facing

19Y5-brand label on right facing lining(8cm under right armhole,3cm distance from facing

19YC-Brand label on Back inner (under collar 2CM),fixed customer appointed 5X5cm fabric by surrounding 0.15CM match fabric top stitching

18SA-Brand label under left inner pocket 5CM, 1.5CM distance from facing

18F7-brand label on left facing lining(3.5cm under right armhole,1cm distance from facing)

18F8-brand label on left facing lining (11cm under right armhole,2cm distance from facing)

19Y1-Label on side right lining where is 15cm above right bottom and stands from 1cm to inner facing

18F2-Brand label on left facing lining (top of the embroider in the same level of the left armhole, 3.0 cm from the facing)

18FQ-Brand label on left facing bottom 15CM, 1CM distance from facing-Cameo Collection

18F5-Brand label on left facing lining (top of the embroider in the same level of the left armhole, 3.0 cm from the facing) -RC brand label

Fabric label position

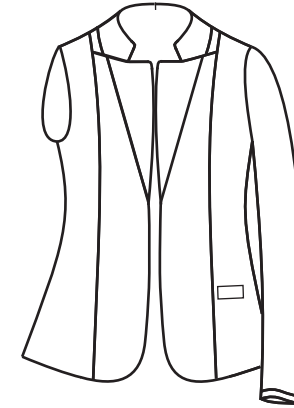

1872-fabric label position:Fabric label on right lining 15cm from bottom, 1cm from flying face

187H-No fabric label

1876-Fabric Position:fabric label on right facing lining (11cm under right armhole,2cm distance from facing)

Name label position

△187A-No name label

1873-Fabric Position:top of fabric label 3.5cm under right armhole,2cm distance from facing) 187B-Customer Brand label position:Name label on right facing lining (top of the embroider in the same level of the left armhole, 3.0 cm from the facing)

Care label position

187N-No care label

△

187V-Care label in right side seam where is 15cm above bottom

Hangtag position

18F1 Hangtag-customer appointed-

Bar code

18H1 Bar code-customer appointed-

Printing design number

18HB Hang tag and washing label printing design number

Printing style number

18HE Tag, care label, bar code print style number-

Printing size number

18HF-Hang tag, care label, barcode print size number-

18HN-Hang tag, care label print size number-

Shipped with garments

1BH1-Extra button(a big and a small) in the reserve pocket

1954-Extra button in the reserve pocket

1BH9-Thread is not in the reserve pocket.

Hanger

1DYJ-customer appoint:appointed hanger

Hanging tablets

1BHA Hanging tablets customer appointed-

Armhole fixed

15H9 Sleeve hole temporary fixed by hand

Name label source

18K0 Customer designate name label

Hang tag print standard

19H9 Hang tag print standard appointed by customer-

Label thread

18B1 appointed label thread-

Hanger loop style and position

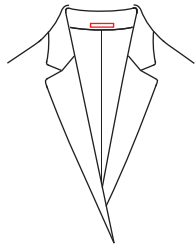

△ 1881

Blank hanger loop

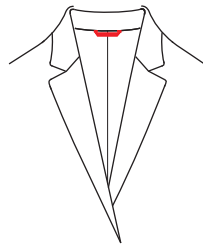

1888

Customer appoint content under collar-

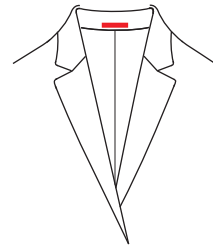

1887

Customer indicate content on abover collar-

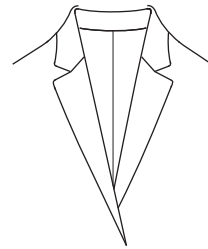

1885

No hanger loop

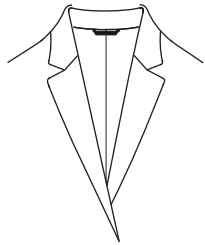

1882

Blank silk collar tab under the collar

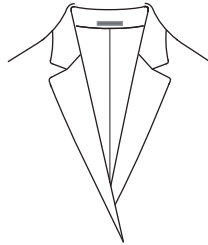

188B

Lining collar tab on the collar

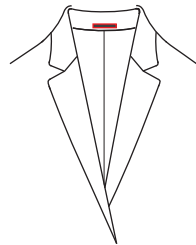

188A

fabric tip above the collar

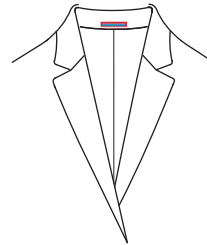

18BJ

customer appointed remark on the collar-cotte care label

Care label style

18BH Cusotmer indicated care label-

Price tag

18D1 Cusotmer indicated price one price tag-

Fabric content

18H2 Cusotmer indicated fabric material on care label & price tag-

Lining material

18H5 Cusotmer indicated lining material on care label & price tag-

QC certificate

19SX Customer indicated QC certificate-

Shoulder pad style

160L Customer indicated shoulder pad-

Seam lining

19W8 Attach thin silk lining in seam

Fabric label position

1872 Fabric label attach thin silk lining in seam-

Price tag print size No

18E2 Price tag print customer indicated size No-

Original label position

188E No original label

Buttonhole thread color

164B Buttonhole thread color customer indicated

Button thread color

164A Button thread color customer indicated

Outside pic stitch/top stitch thread color

157T Outside pic stitch thread color customer appointed-

White 2740

Button style



1633
Horn button



1635
Fabric
covered
button



163A
Fabric covered
button Fabric
customer indicated

- 1638-Customer indicated button No
- 16F0-Fabric covered button, fabric customer appointed
- 16FA-Fabric covered flat button
- 192S-Front buttons customer appointed
- 165C-Button covered with satin
- 16F1-Button covered with the reverse side of the fabric
- 16FD-Front fabric covered button
- 16L4-Customer indicated front button No
- 192Z-Customer appoint 1st front button
- 198L-Customer appoint 1st front Swarovski button
- 1925-Customer appoint Swarovski button, only for double breasted six buttons (three buttons fasten)/double breasted six buttons (two buttons fasten)/double breasted six buttons (one button fasten)
- 1926-Customer appoint Swarovski button, only for double breasted two buttons (one button fasten)
- 192F-Customer appoint Swarovski button, only for double breasted four buttons (one button fasten)/double breasted four buttons (two buttons fasten)

Sleeve button style



199J
customer
appointed sleeve
buttons-

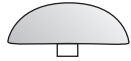

19AA
body fabric
covered
sleeve buttons



199K
sleeve buttons
covered with
customer
appointed fabric-

Right Inner Pocket Style

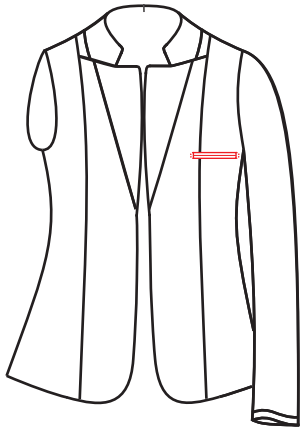

182H

Standard right inner pocket

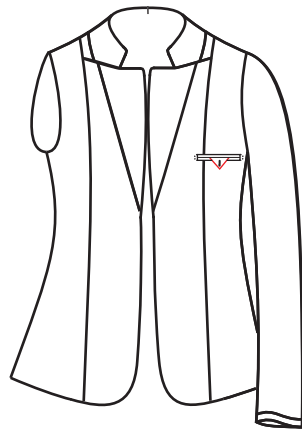

1823

Right triangle button/
buttonhole inner pocket

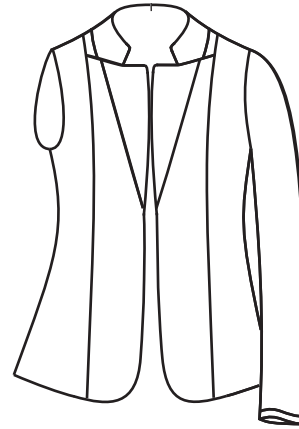

1826

No right inner pocket

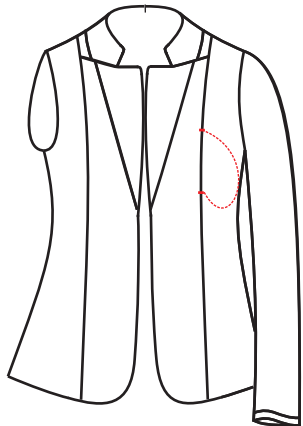

1821

Right inner hidden
pocket pocket length
13.5cm 0.5cm bartack

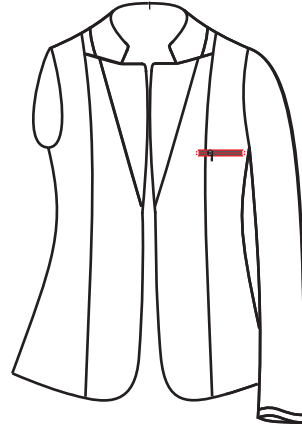

1824

Zipper right inner pocket

Left Inner Pocket Style

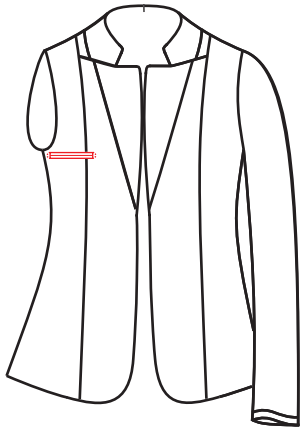

181H

Standard left inner pocket

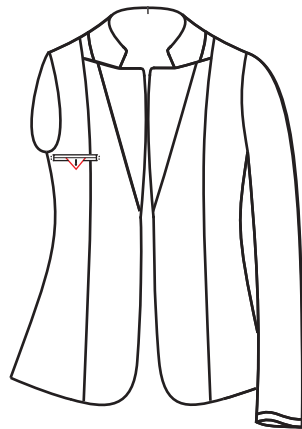

1813

Left triangle button/buttonhole inner pocket

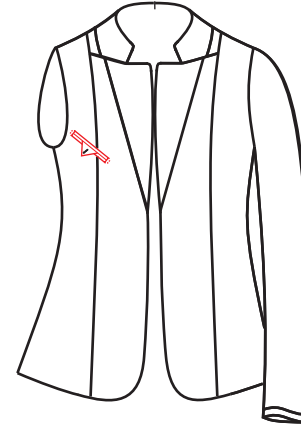

181Q

45 degree left inner pocket with triangle button/buttonhole

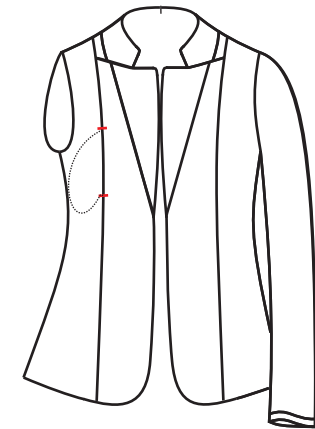

1814

Left hidden inner pocket pocket length 13.5cm maple bartack on end

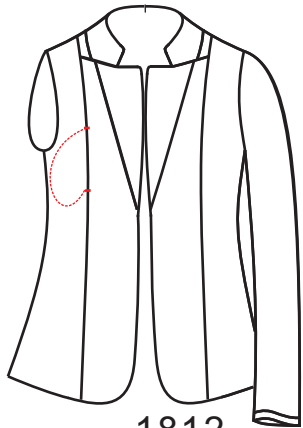

1812

Left inner hidden pocket pocket length 13.5cm 0.5cm bartack

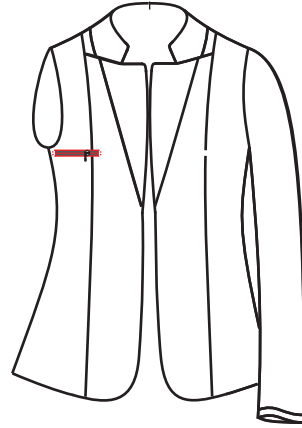

1818

Left zipper inner pocket

Name card pocket style

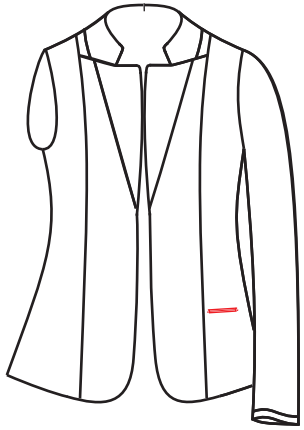

1846

Right lower name
card pocket

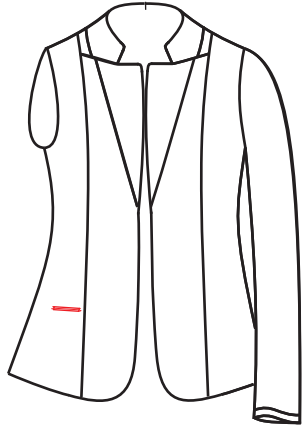

1849

Left lower name card
pocket

Name card pocket depth

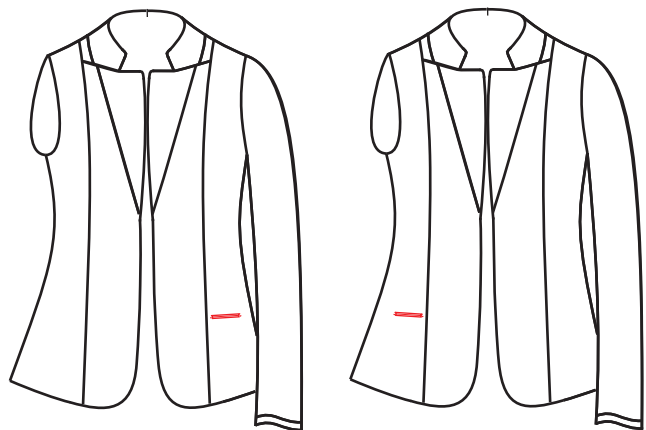

18AF Name card pocket depth 13cm

18A3 Name card pocket depth 15cm

Right pen pocket\Right phone pocket style

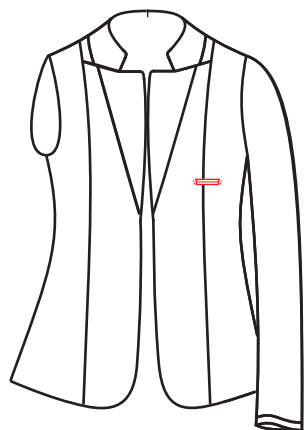

184C

Standard right pen pocket

Left pen pocket\left phone pocket style

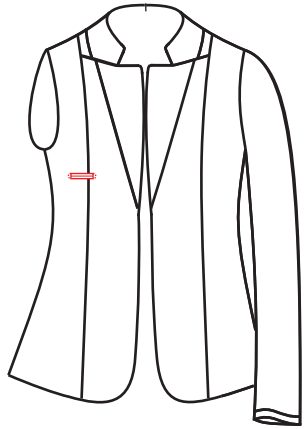

18UD

Standard left pen pocket

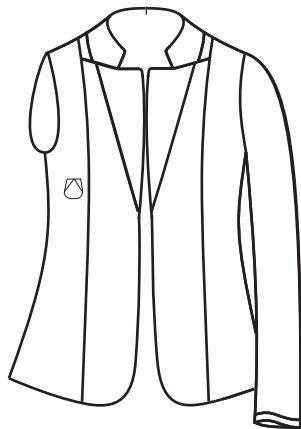

184H

Droplet shape left pen pocket

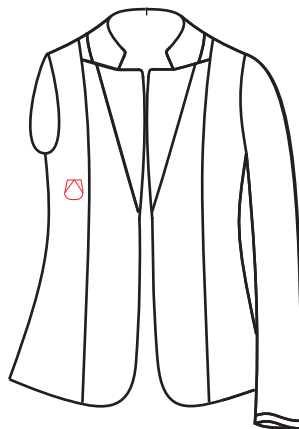

1842

Droplet shape left pent pocket---

Seal style of inner pocket

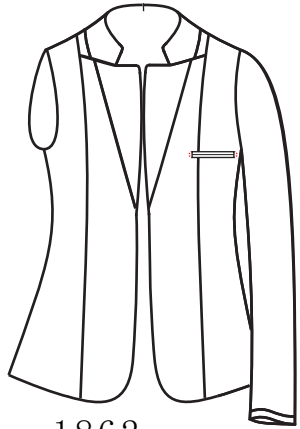

1862

D shape bartack seal

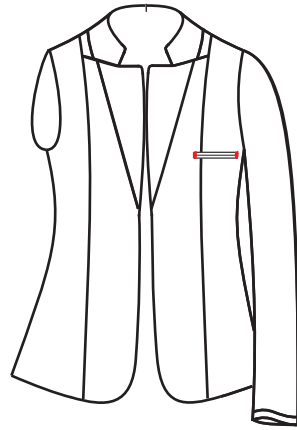

1861

I shape bartack seal

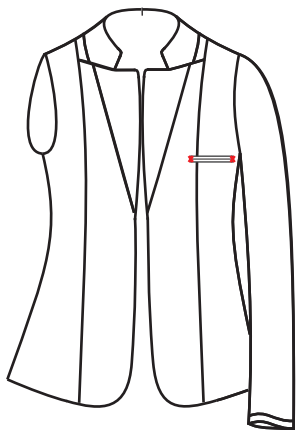

1864

X shape bartack seal

Inner pic-stitch style

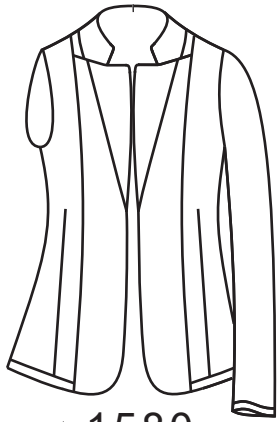

△ 1580

No inner pic-stitch

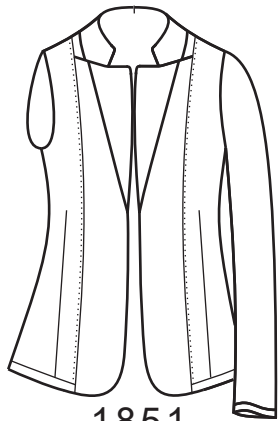

1851

Inner pic-stitch

Inner Pic-stitching Thread Color

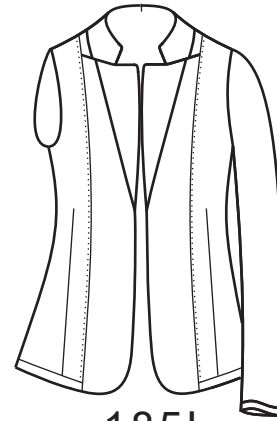

185L

Matching inner pic-stitching thread color

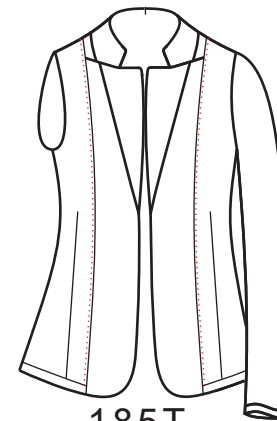

185T

inner pic-stitching thread color
Customer indicated--

Lapel contrast fabric style

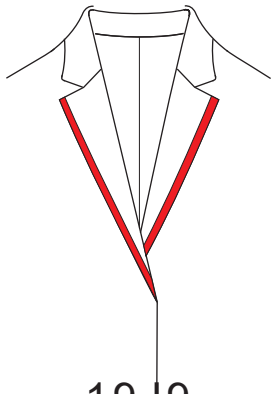

19J9

Customer indicated
lapel brim contrast
fabric of width 1.0cm--

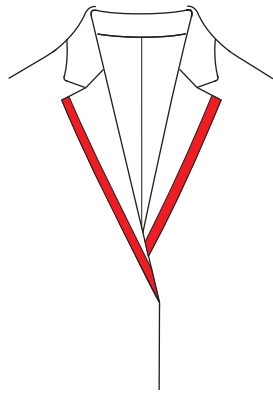

19JD

Customer indicated
lapel brim contrast
fabric width 1.2cm--

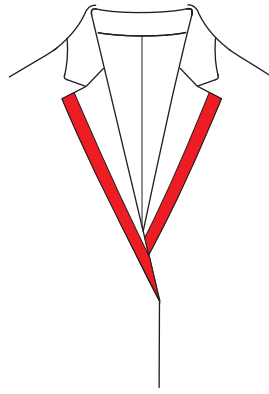

19JC

Customer indicated
lapel brim contrast
fabric width 1.5cm--

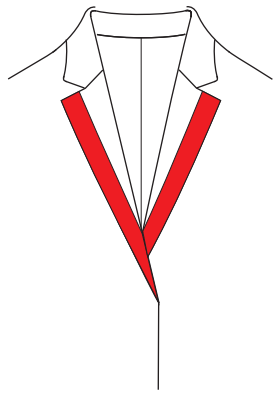

19JH

Customer indicated
lapel brim contrast
fabric width 2.0cm--

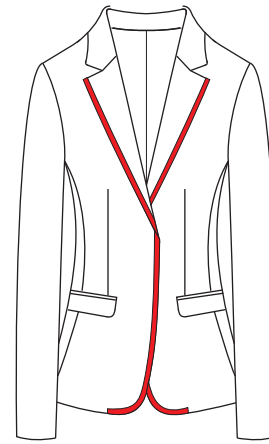

19JA

Customer indicated lapel
and front brim contrast
fabric width 1.0cm--

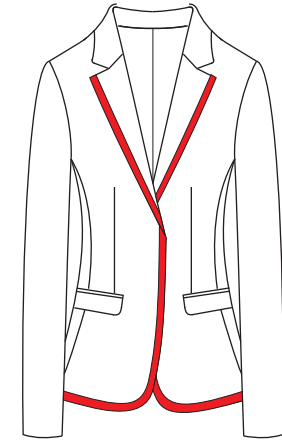

126K

Customer indicated lapel
and front brim contrast
fabric width 1.2cm--

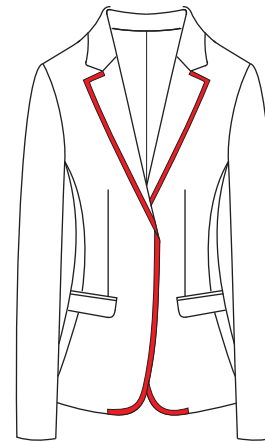

19VK

Customer indicated
lapel, lapel corner, front
brim contrast fabric
width 1.0cm--

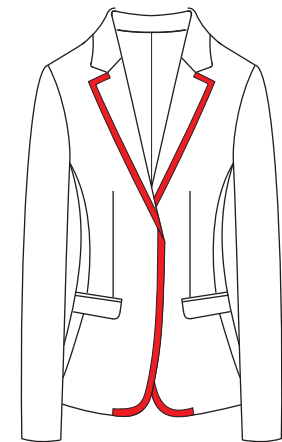

19VH

Customer indicated lapel,
lapel corner, front brim
contrast fabric width
1.2cm--

Lapel contrast fabric style

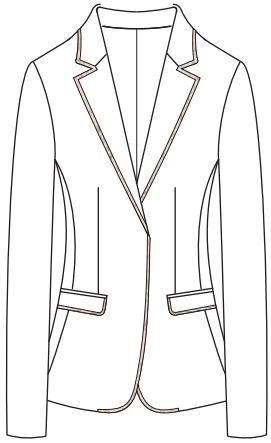

19JW

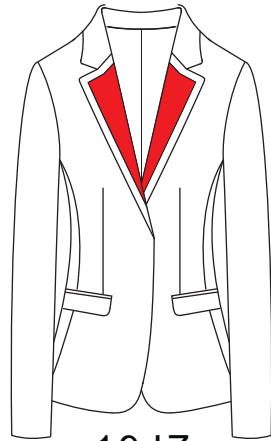

19JZ

Lapel brim(including lapel corner)
collar brim(including collar corner)
and pocket flap lace customer
indicated--

Customer indicated lapel
brim(corner), gorge
contrast fabric width
1.5cm---

Sleeve cuff style

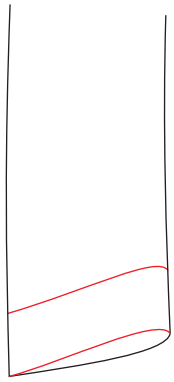

16BR

Sleeve inverted
cuff 5.0cm

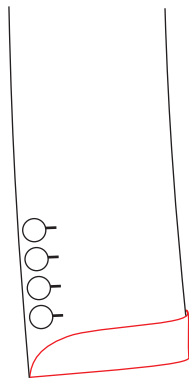

16BD

England style sleeve
inverted cuff 3.2cm(around
the whole cuff)

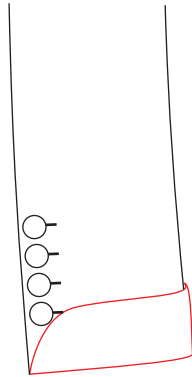

16BE

England style sleeve
inverted cuff 5.0cm

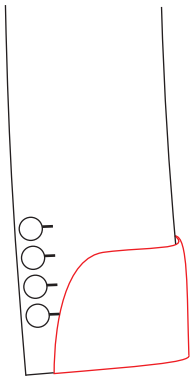

16B6

England style sleeve
inverted cuff 10cm,
3cm away sleeve slit

Sleeve invert cuff material

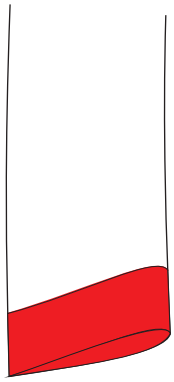

192E

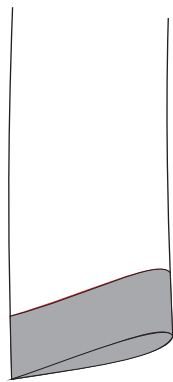

1924

Customer indicated
sleeve inverted cuff
material---

inverted cuff do B side of fabric

Lapel width

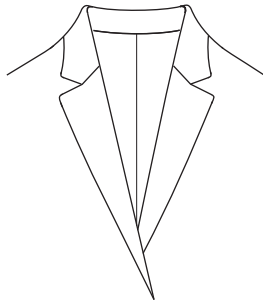

- 10W3: lapel width 5.0cm
- 10W8: lapel width 5.5cm
- 10W4: lapel width 6.0cm
- 10W6: lapel width 6.5cm
- 10W5: lapel width 6.8cm
- 10W7: lapel width 7.1cm
- 10W9: lapel width 7.6cm
- 10W2: lapel width 8.0cm
- 10N3: lapel width 8.6cm
- 10Y6: lapel width 9.3cm
- 10N0: lapel width 10.0cm
- 10Y1: lapel width 10.5cm
- 10N1: lapel width 11cm
- 10SD: lapel width 11.5cm
- 10W1: lapel width 5.8cm(point lapel corner, square collar corner)
- 10X4: lapel width 7.5cm(wide lapel corner)
- 10YB: Closed collar, collar point length 6cm

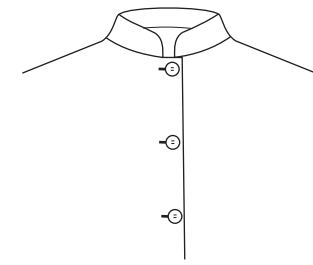
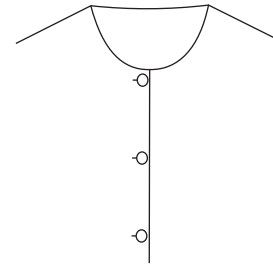

- X000: No collar base
- 10SJ: Collar base width 3cm
- 10S9: Collar base width 3.3cm
- 10SM: Collar base width 3.5cm
- 10S2: Collar base width 3.8cm
- 10S1: Collar base width 5cm

Lapel width adjusment

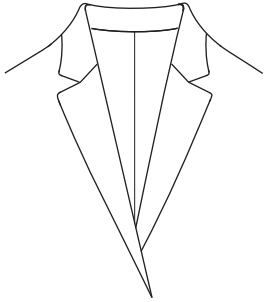

11S1: Lapel width lessen 0.3cm

11S2: Lapel width lessen 0.6cm

11S5: Lapel width increase 0.3cm

11S6: Lapel width increase 0.6cm

Lapel Buttonhole

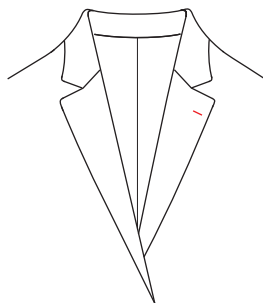

164Q: handmade lapel buttonhole
155F: arc lapel buttonhole(only for hand
made buttonhole)
155N: flower lapel buttonhole
155Z: rose lapel buttonhole
1354: star lapel buttonhole
1355: heart lapel buttonhole
18KF: antler lapel buttonhole

1356: bright future lapel buttonhole

155J: three color lapel buttonhole

155H: two color lapel buttonhole

1352: life lapel buttonhole
155R: no.1 two color lapel buttonhole
1353: sunrise lapel buttonhole
155Y: no.1 three color lapel buttonhole

1351: Good luck lapel buttonhole
155S: No. 2 lapel buttonhole
10ED: Handmade straight lapel buttonhole

164D: Handmade lapel buttonhole plus rose round
lapel buttonhole

1357: Victory lapel buttonhole
17GQ: Little arc lapel buttonhole

16EG: Icing on the cake lapel buttonhole

164G: Arc lapel buttonhole with no opening

1358: Thankful heart lapel buttonhole

Facing Fabric

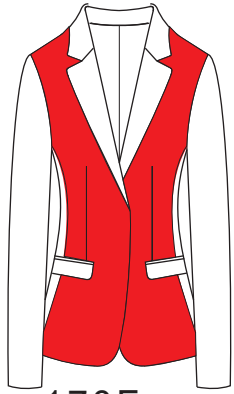

170F

Front panel
appointed
fabric(not
including chest
and below
pocket)-

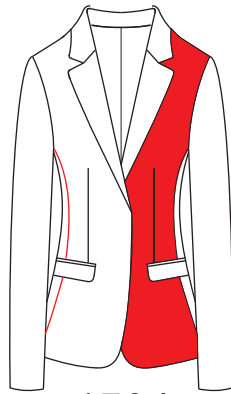

170J

left front panel
appointed
fabric(not including
chest and below
pocket)-

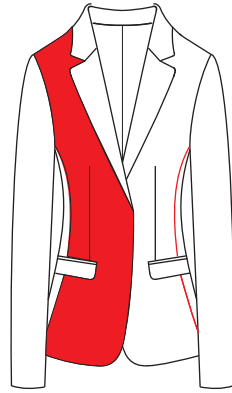

170H

right front
panel
appointed
fabric-

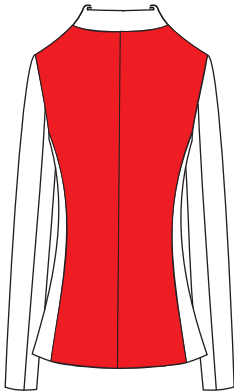

170E

fabric panel
appointed
fabric-

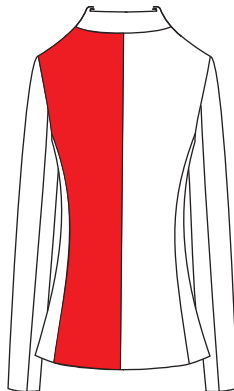

170N

left back panel
appointed
color-

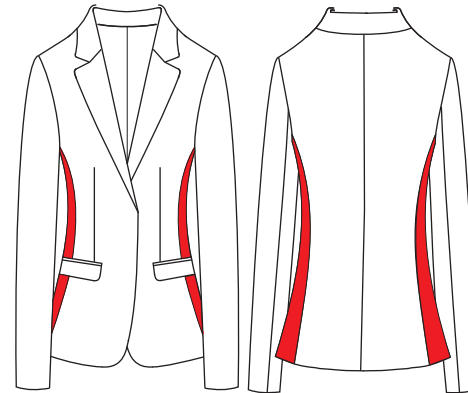

170C

side panel
appointed
fabric-

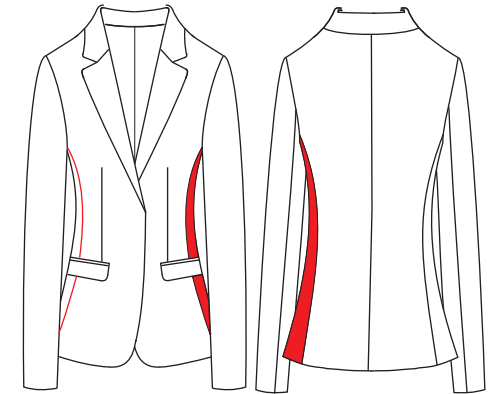

170L

left side panel
appointed
fabric-

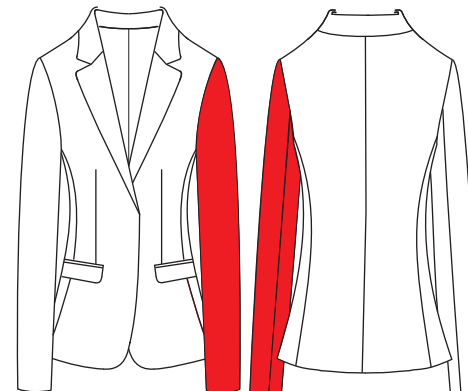

170S

left sleeve
appointed color-

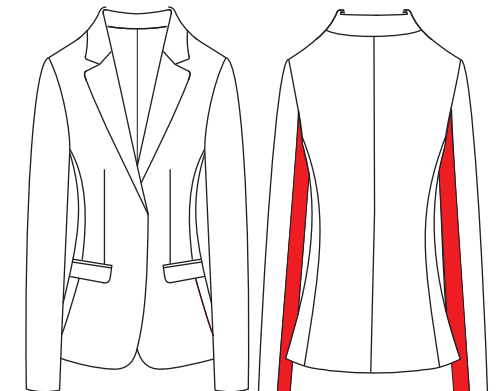

170D

inside sleeve
appointed
fabric-

Sleeve slit appointed fabric

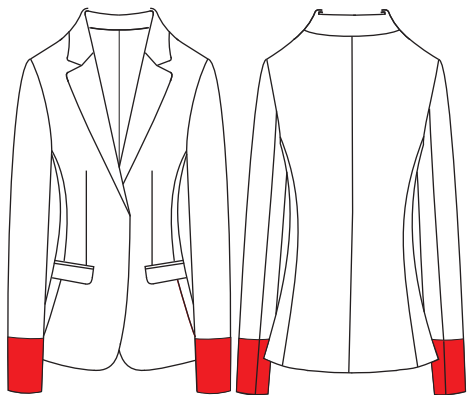

16B8

16cm sleeve slit appointed
fabric -

Embroidery Position

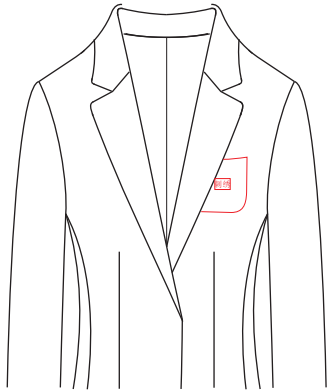

4896
patch breast
pocket
embroidery-

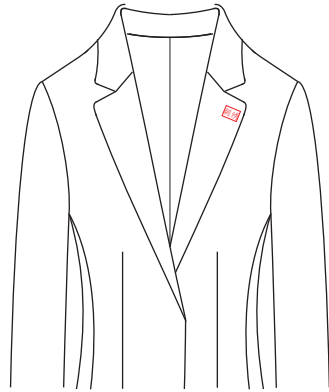

4899
no lapel buttonhole,
embroidery on the left lapel
buttonhole position-

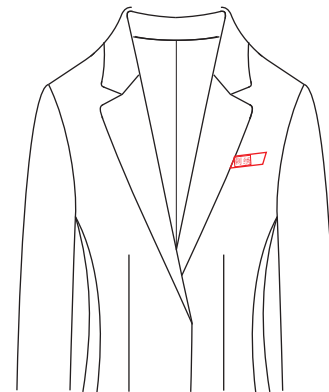

4886
left chest pocket
embroidery

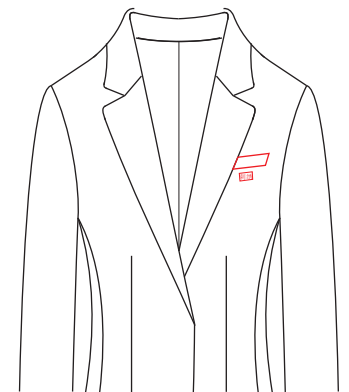

4871
1cm below the left chest
embroidery

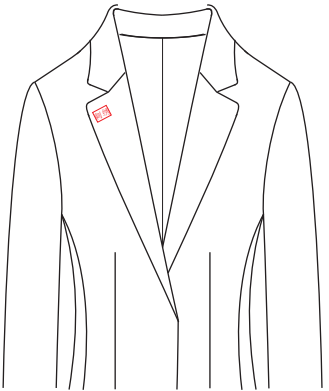

4968
right lapel buttonhole
position with
embroidery-

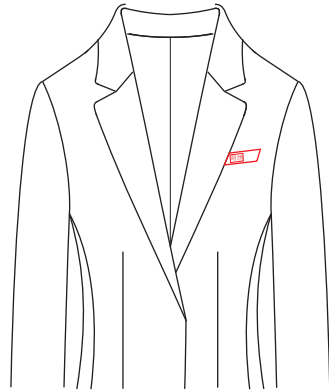

5074
middle of the chest
pocket embroidery-

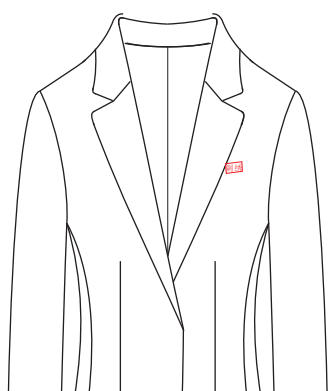

4787
left chest pocket
embroidery

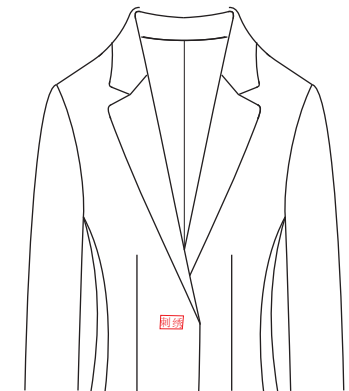

4923
right panel first button
position embroidery

Embroidery Position

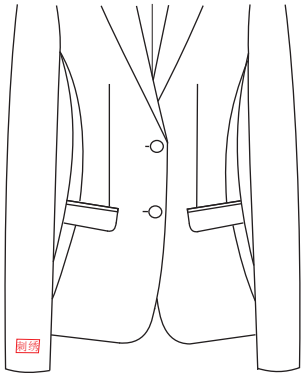

4925
embroidery 4cm
above the right
sleeve bottom-

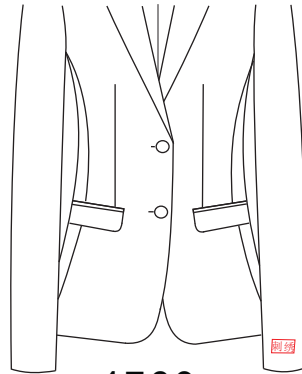

4769
embroidery 4cm
above the left
sleeve bottom-

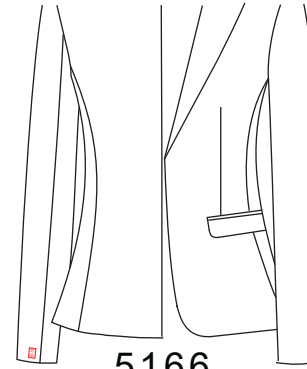

5166
embroidery 1cm
above the left
sleeve bottom-

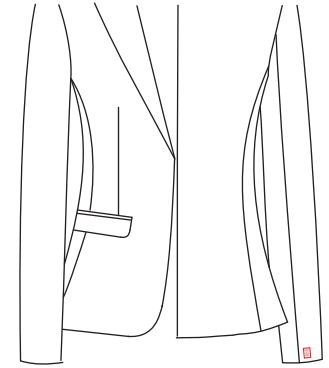

5165
embroidery 1cm
above the right
sleeve bottom-

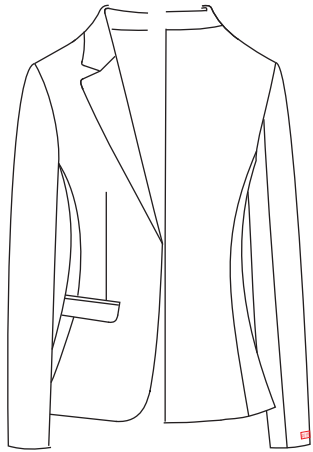

5077
embroidery 2cm
above the right
sleeve bottom-

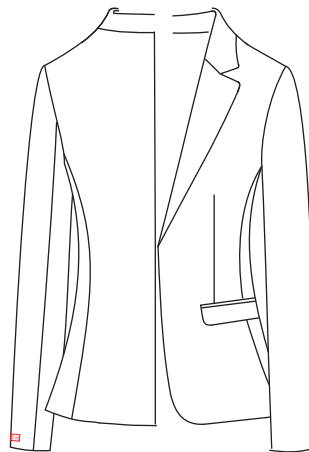

5225
embroidery 2cm
above the left
sleeve bottom-

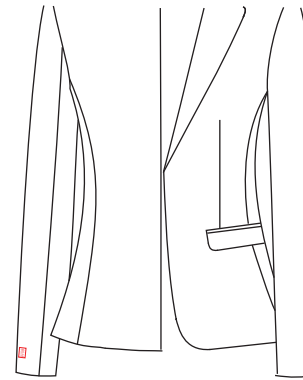

4913
left sleeve bottom vertical
embroidery-

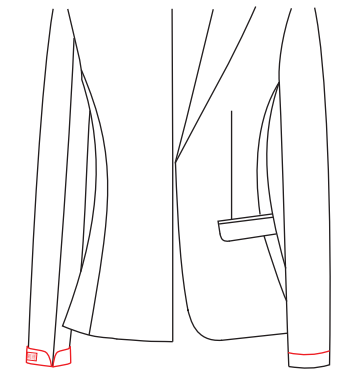

5169
left sleeve upturned bottom
embroidery-

Embroidery Position

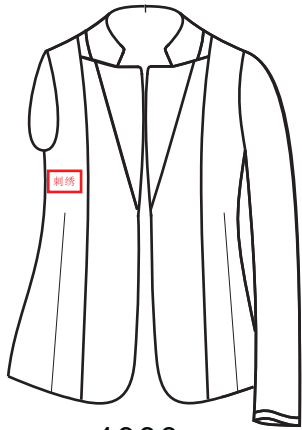

4933

customer name on one small cloth(5.5cm*8cm) sewn on lining of left facing, top in the same level of the rightt armhole 3.5cm, 1cm from the flying face

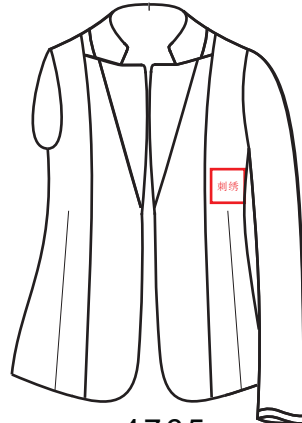

4765

customer name on one small cloth(10cm*10cm) sewn on lining of right facing, top in the same level of the rightt armhole 3.5cm, 1cm from the flying face

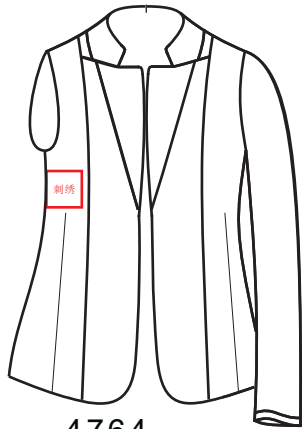

4764

customer name on one small cloth(10*10cm) sewn on lining of left facing, top in the same level of the rightt armhole 3.5cm, 1cm from the flying face

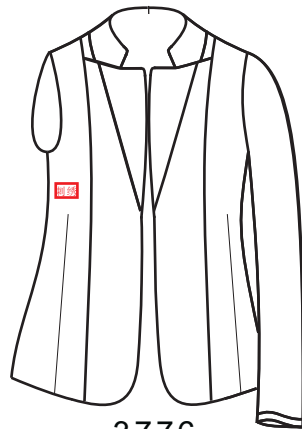

3776

name on left facing (top in the same level of the left armhole 5cm, 2cm from the flying face)

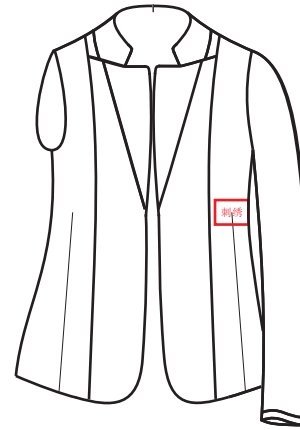

4963

customer name on one small cloth(5cm*13cm) sewn on lining of right facing, top in the same level of the rightt armhole 11cm, 1cm from the flying face

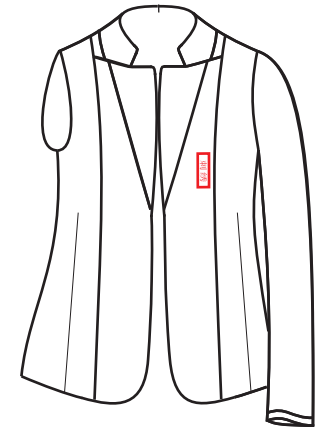

4788

vertical name (up to bottom) right facing lining, all in readiness with armhole ,1cm with facing seam

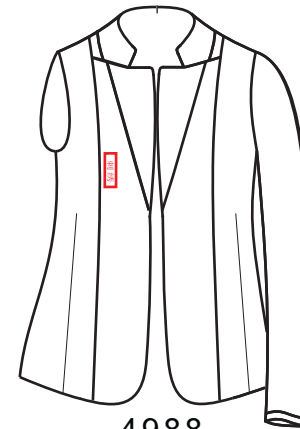

4988

vertical name (up to bottom) left facing lining, all in readiness with armhole ,1cm with facing seam

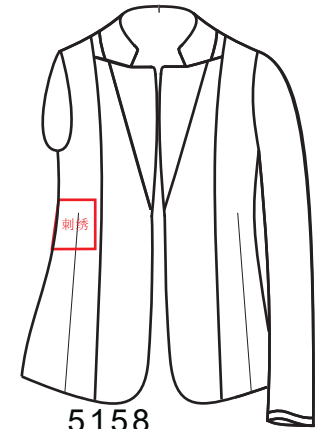

5158

customer name on one small cloth(5cm*13cm) sewn on lining of left facing, top in the same level of the rightt armhole 11cm, 1cm from the flying face

Embroidery Position

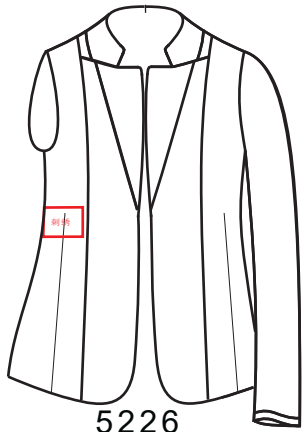

5226

cloth(5.5cm*8cm) sewn on lining of left facing, top in the same level of the left armhole 11cm, 1cm from the flying face

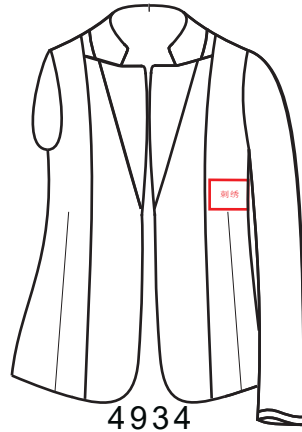

4934

cloth(5.5cm*8cm) sewn on lining of right facing, top in the same level of the right armhole 3.5cm, 1cm from the flying face

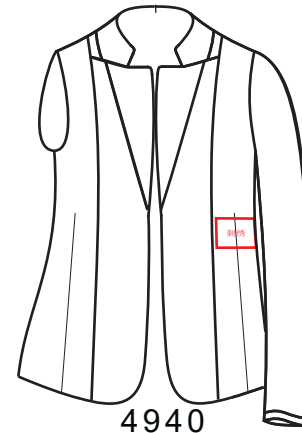

4940

cloth(5.5cm*8cm) sewn on lining of right facing, top in the same level of the left armhole 11cm, 1cm from the flying face

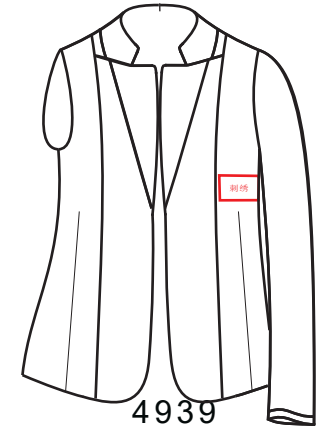

4939

cloth(4cm*10cm) sewn on lining of right facing, top in the same level of the right armhole 3.5cm, 1cm from the flying face

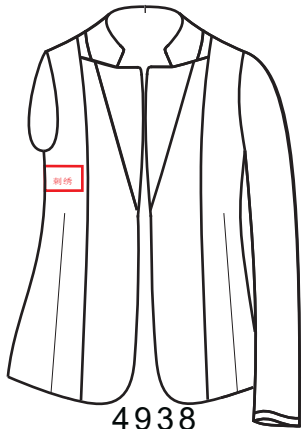

4938

cloth(4cm*10cm) sewn on lining of left facing, top in the same level of the right armhole 3.5cm, 1cm from the flying face

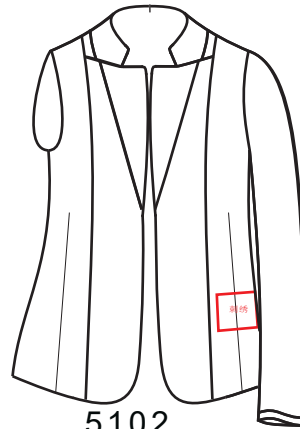

5102

cloth(4cm*10cm) sewn above 15cm right lining bottom, 1cm from the flying face

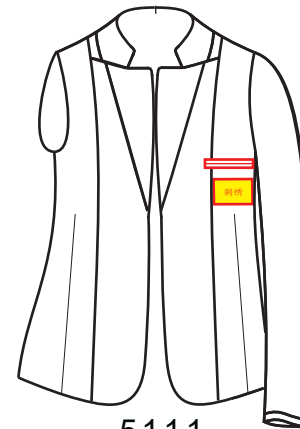

5111

cloth(4cm*10cm) sewn on lining of right facing, sew under right inner pocket

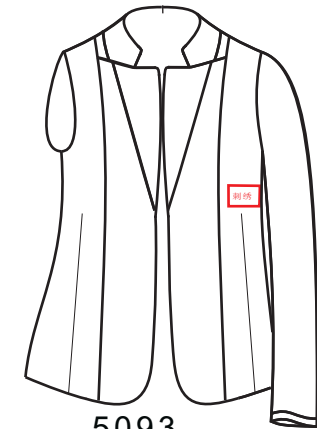

5093

name on right side, under right armhole 5cm, 2cm from the flying facing

Embroidery Position

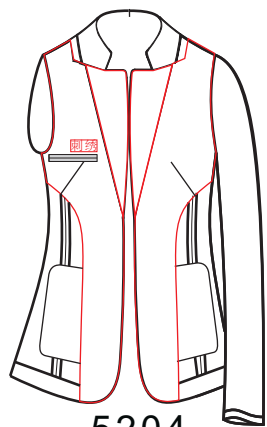

5204

named on fabric above left inner pocket(start from pocket opening) only facing B & Facing F

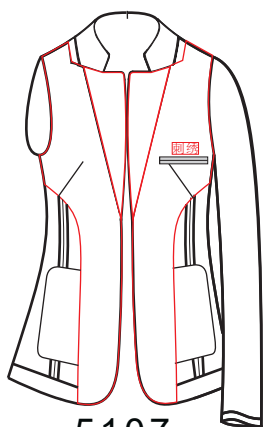

5107

name on fabric above right inner pocket(only inner facing B & inner facing F)

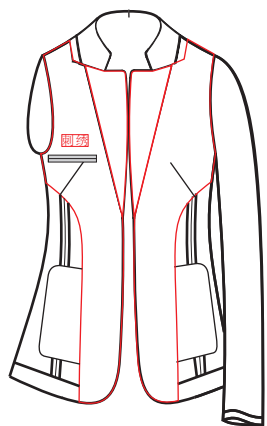

5147

named on fabric above left inner pocket 2cm only facing B & Facing F

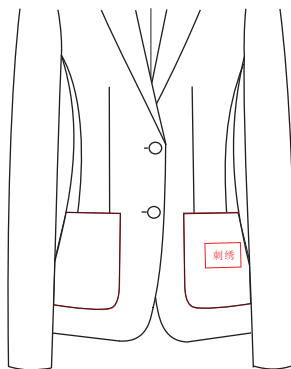

5085

On left patch pocket center (parallel with opening)

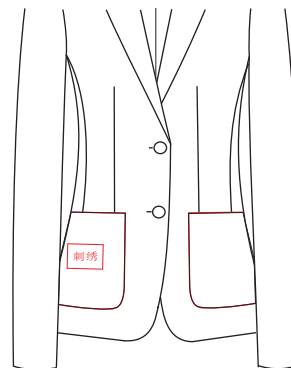

5086

On right patch pocket center (parallel with opening)

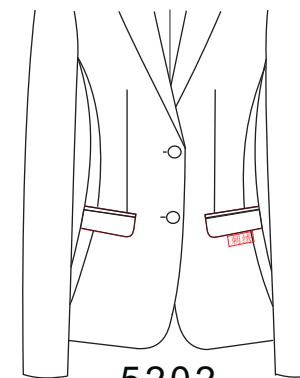

5202

Name on left lower pocket flap center , parallel with opening

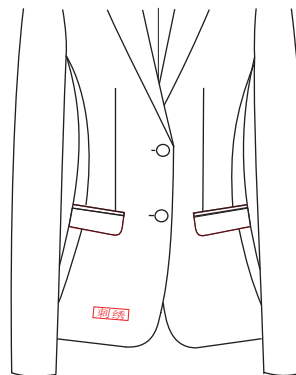

5172

name on front right (5cm to bottom, 5cm to front edge)

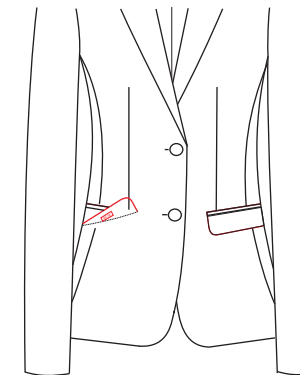

5171

Name on right lower pocket flap inner

Embroidery Position

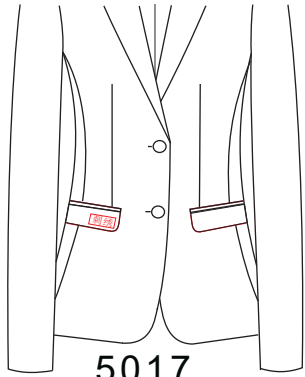

5017

name on right lower pocket flap facing, (1cm to end edge, 1cm to front edge . without ticket pocket flap)

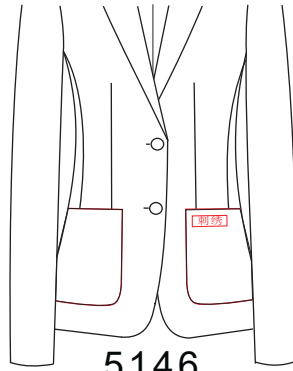

5146

Left patch pocket (1cm to opening, 1cm to front edge)

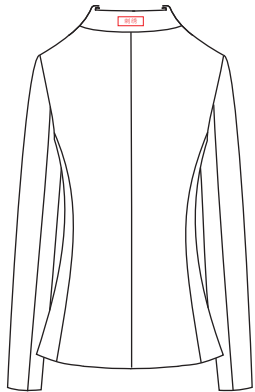

5001

Name on back side collar center, (would break stripe fabric)

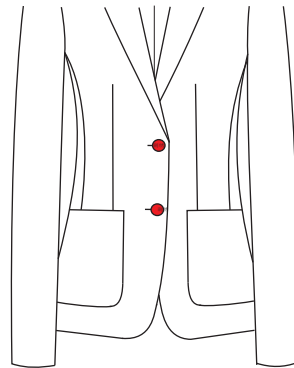

4875

Name on fabric of cover button (less than 1cm height , ignore it without fabric cover button)